

AND EXISTING LAYOUT PLAN OF J.P. MEMORIAL INSTITUTE OF PHARMACY SITUATED ON PART OF AREA NO. 9, VIII, KONDIA PARIGANA & TAHSIL, BARA, DISTT.
 AND PRESIDENT SRI OM PRAKASH SINGH S/O SRI RAM DAS SINGH, J.P. MEMORIAL CHARITABLE TRUST, F.W.S. 102, KATUBAGH COLONEY, TILVARGANI, PRAYAGRAJ.

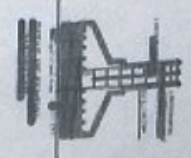

1.1. ARCHITECTURAL FLOOR PLAN OF FIRST FLOOR.

1.2. ARCHITECTURAL FLOOR PLAN OF SECOND FLOOR.

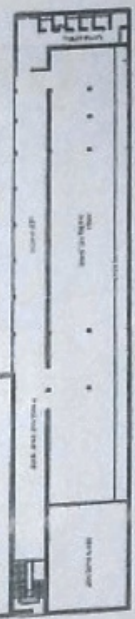
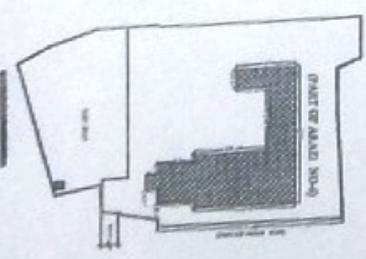
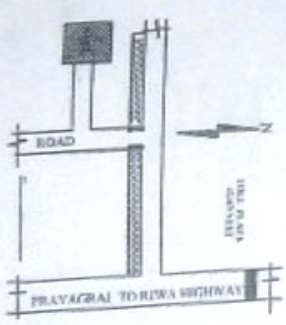
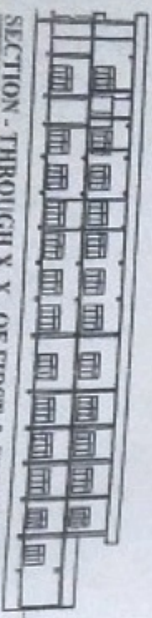
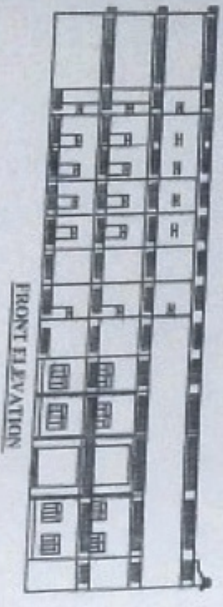

PARTICULARS		AREA IN SQ. FT.
TOTAL COVERED AREA FIRST FLOOR		1882.84 SQ. FT.
TOTAL COVERED AREA SECOND FLOOR		603.00 SQ. FT.
REQUIRED BUILT UP AREA		1900.00 SQ. FT.
BUILT UP AREA AT FIRST FLOOR		1882.84 SQ. FT.
BUILT UP AREA AT SECOND FLOOR		200.00 SQ. FT.

Worded PDF Relation