

**PROPOSED BUILDING FOR  
D.PHARMA COLLEGE AT  
KHANDIYA, MAU DARWAZA,  
DISTT.- FARRUKHABAD (U.P.)**

DOORS & WINDOWS SCHEDULE			
S.NO.	TYPE	SIZE	SILL
1.	D1	1200x2550	-
2.	D2	1000x2550	-
3.	D3	900x2100	-
4.	D4	750x2550	-
5.	D5	1000x2100	-
6.	W1	1600x1850	900
7.	W2	800x1500	1050
8.	W3	1050x1200	900
9.	V1	600	1650

AREA STATEMENT	
TOTAL PLOT AREA	=8669.10 SQ.M.
COVD. AREA ON GROUND FLOOR	=1208.04 SQ.M.
CO. AREA ON SECOND FLOOR	= 958.06 SQ.M.
TOTAL COVD. AREA IN F.A.R.	=3374.14 SQ.M.
COVD. AREA ON MUMITY	= 37.73 SQ.M.
TOTAL COVD. AREA ON ALL FLOORS	=3411.87 SQ.M.
ACHIEVED GROUND COVERAGE	= 13.95 %
ACHIEVED F.A.R.	=0.3697

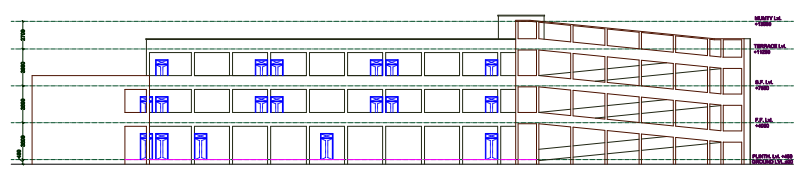

**FRONT ELEVATION  
SCALE:1:100**

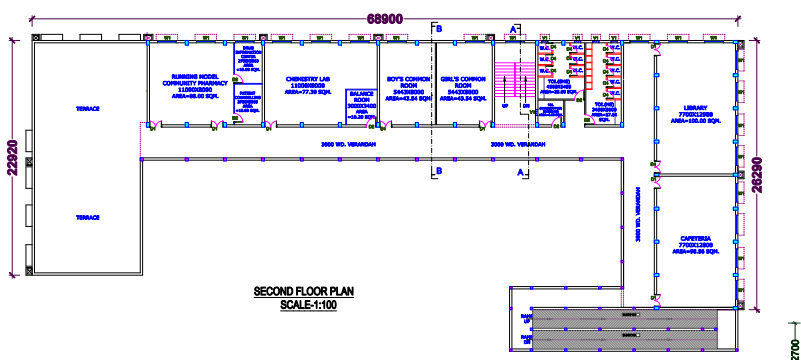

**SECOND FLOOR PLAN  
SCALE:1:100**

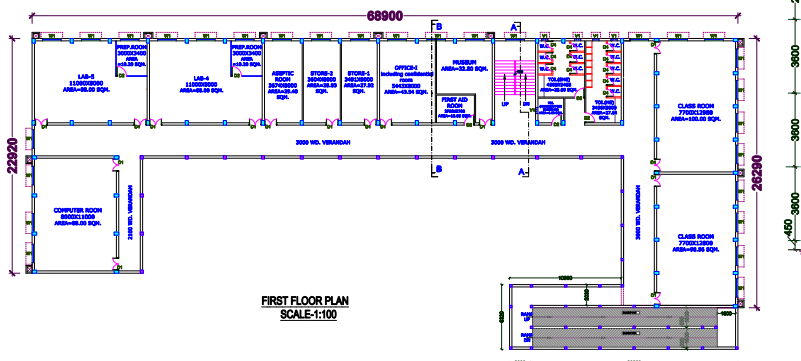

**FIRST FLOOR PLAN  
SCALE:1:100**

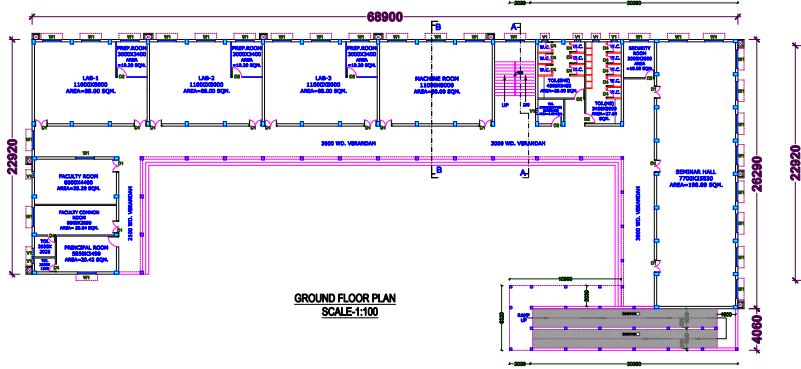

**GROUND FLOOR PLAN  
SCALE:1:100**

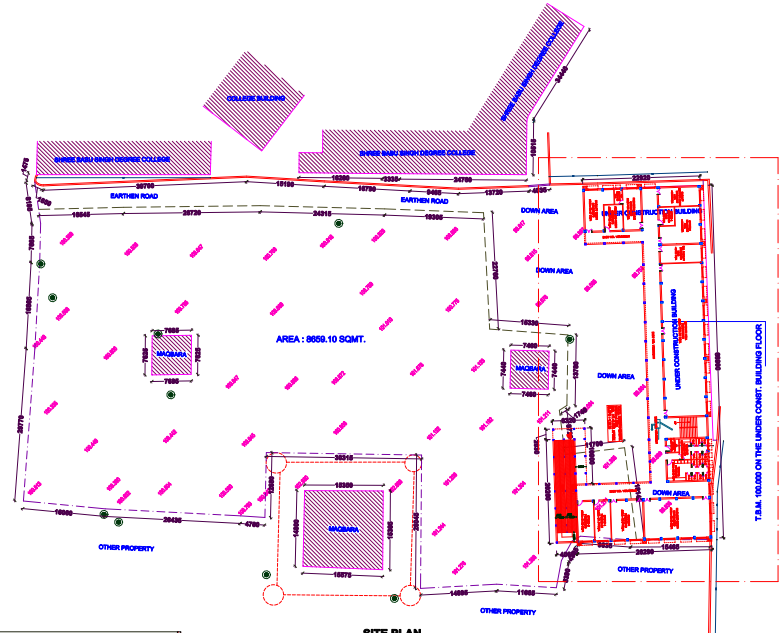

**SITE PLAN  
SCALE:1:200**

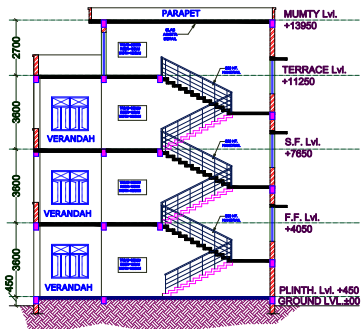

**SECTION AT A-A  
SCALE:1:50**

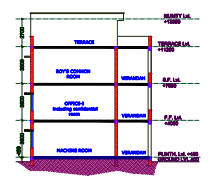

**SECTION AT B-B  
SCALE:1:100**

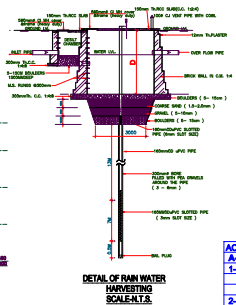

**DETAIL OF RAIN WATER  
HARVESTING  
SCALE:1:10**



**FOUNDATION DETAIL  
SCALE:1:25**

ACHIEVED AREA STATEMENT	
<b>A- COVD. AREA ON G.F.=1208.04 SQM.</b>	
1- PRINCIPAL ROOM	=90.42 SQM.
TOILET	=2.74 SQM.
TOILET	=4.12 SQM.
2- FACULTY COMMON ROOM	=23.04 SQM.
3- FACULTY ROOM	=85.20 SQM.
4- LAB	3 =68.00 SQM.
PREP ROOM	3 =10.20 SQM.
5- MACHINE ROOM	=81.00 SQM.
6- STAIRCASE	=32.82 SQM.
7- TOILET(SHE)	=25.00 SQM.
TOILET(SHE)	=27.84 SQM.
TOILET(HANDICAPPED)	=6.03 SQM.
8- SECURITY ROOM	=10.00 SQM.
9- SEMINAR HALL	=66.89 SQM.
<b>B- COVD. AREA ON F.F.=1208.04 SQM.</b>	
1- COMPUTER ROOM	=68.00 SQM.
2- LAB	=68.00 SQM.
PREP ROOM	2 =10.20 SQM.
3- ASEPTIC ROOM	=23.49 SQM.
4- STORE-1	=27.82 SQM.
5- STORE-2	=28.83 SQM.
6- OFFICE including can. room	=43.54 SQM.
7- MUSEUM	=32.80 SQM.
8- FIRST AID ROOM	=10.00 SQM.
9- STAIRCASE	=32.82 SQM.
10- TOILET(SHE)	=25.00 SQM.
TOILET(SHE)	=27.84 SQM.
TOILET(HANDICAPPED)	=6.03 SQM.
11- CLASS ROOM	=100.00 SQM.
11- CLASS ROOM	=66.86 SQM.
<b>C- COVD. AREA ON B.F.=958.06 SQM.</b>	
1- RUNNING MODEL	=68.00 SQM.
COMMUNITY PHARMACY	=10.89 SQM.
DRUG INFORMATION CENTER	=10.89 SQM.
PATIENT COUNSELLING	=17.39 SQM.
2- CHEMISTRY LAB	=10.20 SQM.
3- BALANCE ROOM	=43.84 SQM.
4- BOYS COMMON ROOM	=43.84 SQM.
5- GIRLS COMMON ROOM	=43.84 SQM.
6- STAIRCASE	=32.82 SQM.
7- TOILET(SHE)	=25.00 SQM.
TOILET(SHE)	=27.84 SQM.
TOILET(HANDICAPPED)	=6.03 SQM.
8- LIBRARY	=100.00 SQM.
9- CATERIA	=66.89 SQM.

LEGEND	
MAIN HOLE	□ M.H.
SEWER LINE	→
RAIN WATER PIPE	⊙ 100 MM Ø R.W.P.

IT IS TO CERTIFY THAT THIS MAP HAS BEEN PREPARED ACCORDING TO VIDHI-UP/VIDHI & LUCKNOW EXTN. MASTER PLAN 2021.

ALL THE INFORMATION IS PROVIDED BY CLIENT

SCALE	NORTH	DATE
AS SHOWN		
		DRAWN BY REEMA

**OWNER**

**ARCHITECT**