

**GROUND FLOOR PLAN**  
(SCALE 1:200)

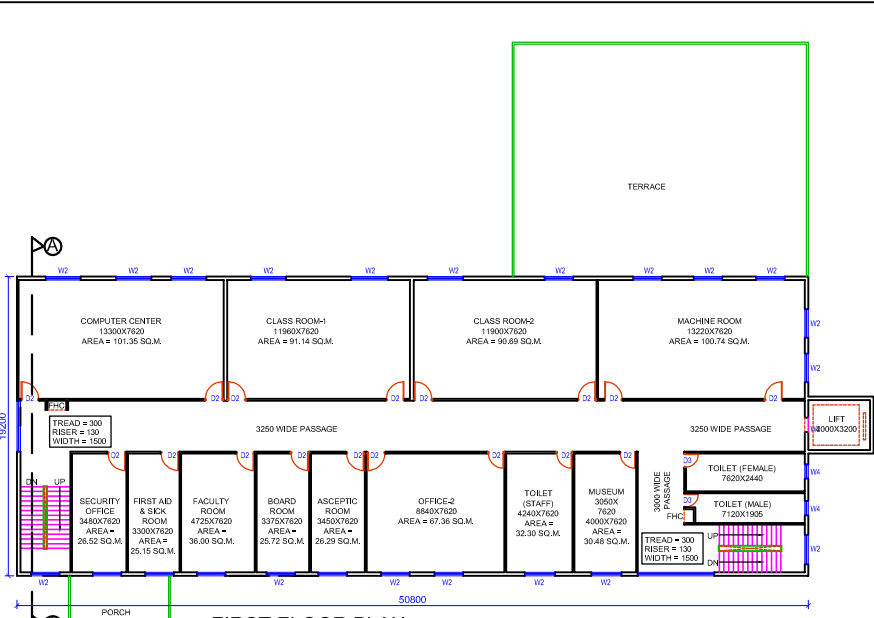

**FIRST FLOOR PLAN**  
(SCALE 1:200)

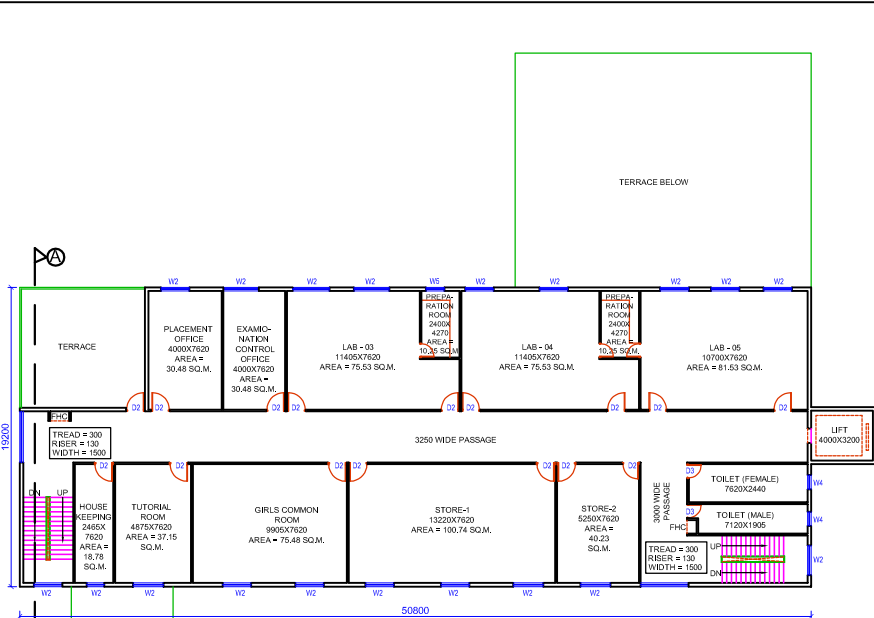

**SECOND FLOOR PLAN**  
(SCALE 1:200)

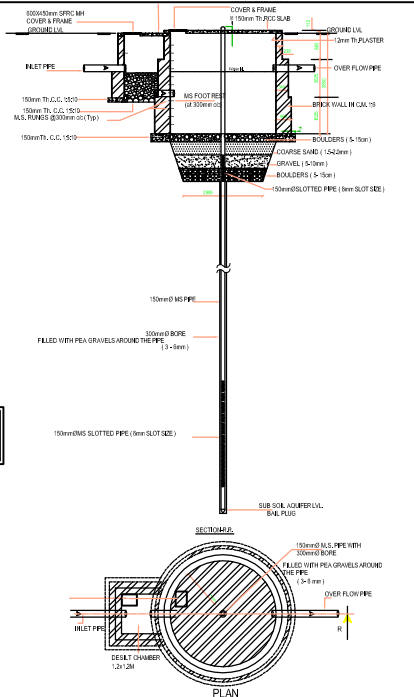

**RAIN WATER HARVESTING (RECHARGE SHAFT)**

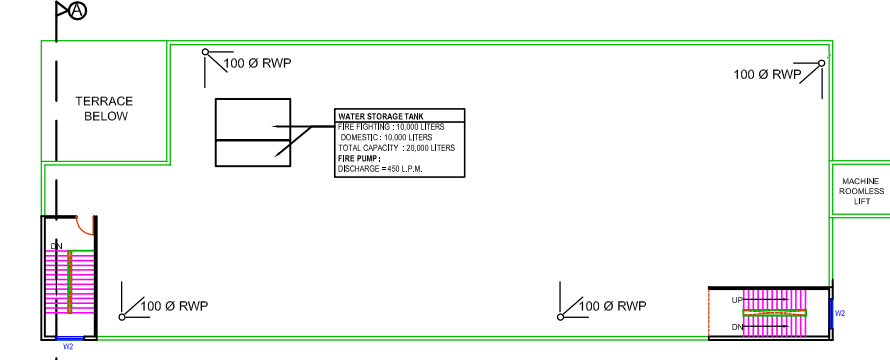

**TERRACE PLAN**  
(SCALE 1:200)



**FRONT ELEVATION**  
(SCALE 1:200)

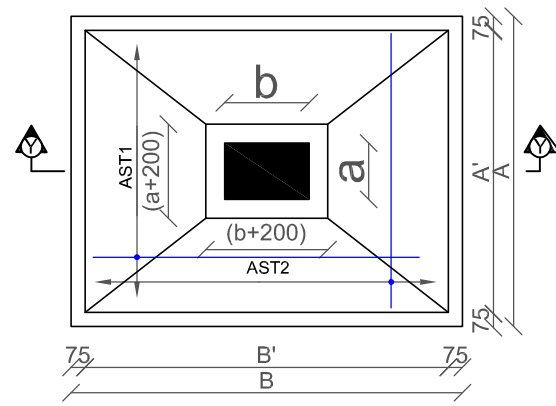

**PLAN OF TYPICAL ISOLATED FOOTING (AST)**  
[Note - a & b are column dimensions]  
N.T.S.

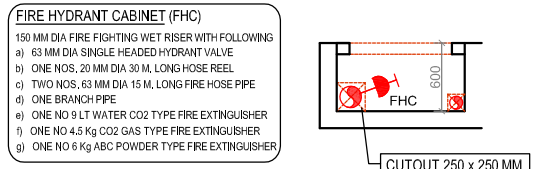
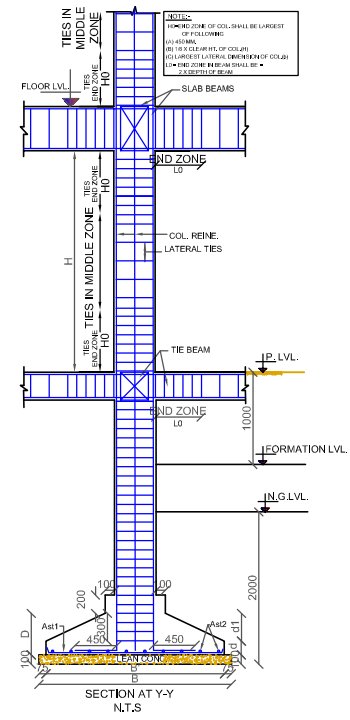

**DETAIL OF FIRE HYDRANT CABINET (FHC)**

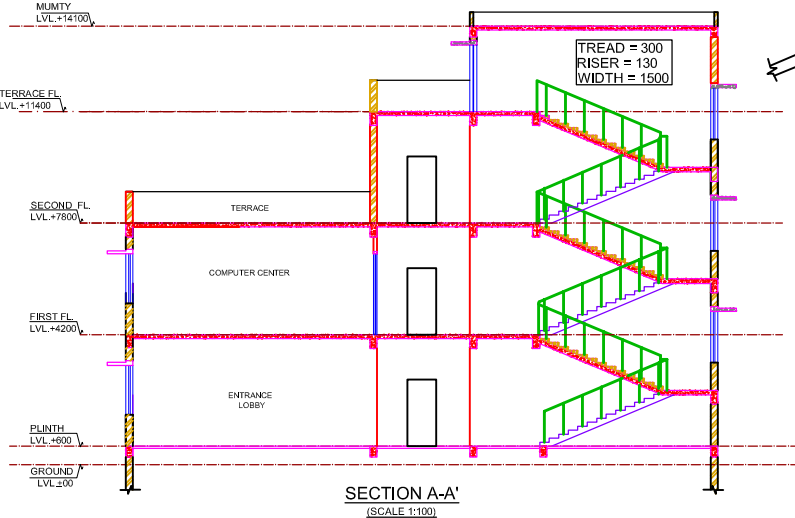

**SECTION A-A'**  
(SCALE 1:100)

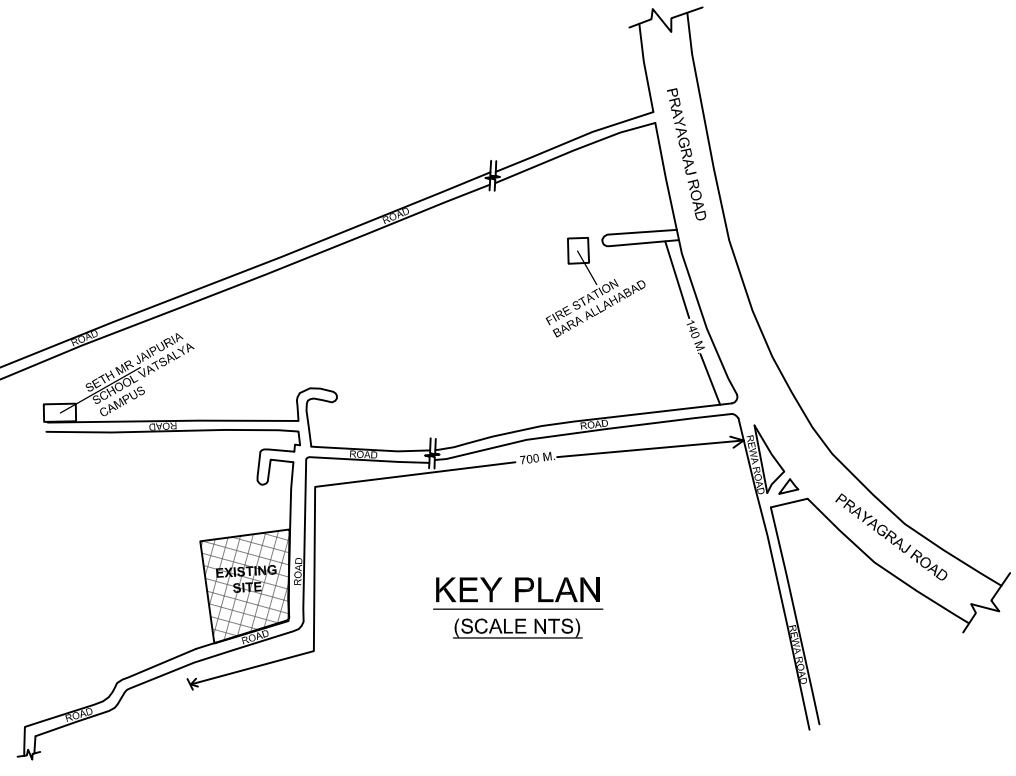

**KEY PLAN**  
(SCALE N.T.S.)



**SITE PLAN**  
(SCALE 1:400)

**Project :**  
BUILDING PLAN FOR VATSALYA INSTITUTE OF PHARMACY ON KHASRA NO. 114, 19th MILE STONE, GAUHANIA, REWA ROAD, PRAYAGRAJ

**AREA STATEMENT :**  
PLOT AREA = 8150.00 SQ. M. (2.013 ACRE)  
COVERED AREA ON GROUND FLOOR = 1275.87 SQ. M.  
COVERED AREA ON FIRST FLOOR = 990.47 SQ. M.  
COVERED AREA ON SECOND FLOOR = 928.23 SQ. M.  
TOTAL COVERED AREA OF ALL FLOORS = 3194.57 SQ. M.

**DRG TITLE :** SUBMISSION DRAWING

**DRG.NO. :** 1/1 **NORTH :** [North Arrow]

**SCALE :** AS SHOWN

**Owner's Sign** **Architect's Sign**