

**BUILDING PLAN FOR  
SRI KISHUN COLLEGE ON KHASRA  
NO.- 175, 176, 166, 162, 163  
AT CHAKAJUARI  
VILL. & POST - KHEJURI TEHSIL-  
SIKANDERPUR DIST. - BALLIA  
TOTAL LAND AREA-2.50Acre  
(10117 SQ.MT. )**

**DOOR WINDOW DETAIL**

S.NO	TYPE	WIDTH	SILL	LINTEL	REMARK
01	D1	1200	-	2100	DOOR
02	D2	1050	-	2100	DOOR
03	D3	900	-	2100	DOOR
04	W1	2400	750	2100	WINDOW
05	W2	1800	750	2100	WINDOW
06	W3	1200	750	2100	WINDOW
07	V1	900	900	2100	VENT.

**AREA STATEMENT**

**CONSTRUCTED AREA**

EXISTING G.F.COV.AREA = 1437.25 SQ.MT.  
EXISTING F.F.COV.AREA = 1437.25 SQ.MT.  
EXISTING MUMTY COV.AREA = 98.50 SQ.MT.  
TOTAL EXISTING COV.AREA = 2973.00 SQ.MT.

**PROPOSED AREA**

PROPOSED G.F.COV.AREA = 503.00 SQ.MT.  
PROPOSED F.F.COV.AREA = 503.00 SQ.MT.  
PROPOSED S.F.COV.AREA = 973.25 SQ.MT.  
PROPOSED MUMTY COV.AREA = 32.50 SQ.MT.  
PROPOSED COV.AREA = 2011.75 SQ.MT.

Total Constructed Area ( Existing + Proposed ) = 4984.75 SQ.MT

THIS IS TO CERTIFY THAT THIS PLAN IS TO BE PREPARED AS PER RULES & REGULATION OF THE NATIONAL BUILDING CODE -2005 & AS PER STATE DISASTER MANAGEMENT AUTHORITY.

DRG.TITLE	SCALE-
SUBMISSION DRG.WING	AS SHOWN

S.N	SYMBOL	DESCRIPTION
1.		BUTTERFLY VALVE
2.		NON RETURN VALVE
3.		TERRACE PUMP
4.		150 Ø M.S. PIPE
5.		FIRE HYDRANT
6.		FIRE HOSE
7.		FIRE REEL

**FIRE EXTINGUISHERS COMPRISING OF**  
 a) 6.5 Kg. Co2 type fire extinguishers I.S.I marked.  
 b) 6.0 Kg. ABC type fire extinguishers I.S.I marked, complete with bracket, Bolts and initial charge as per IS 940--

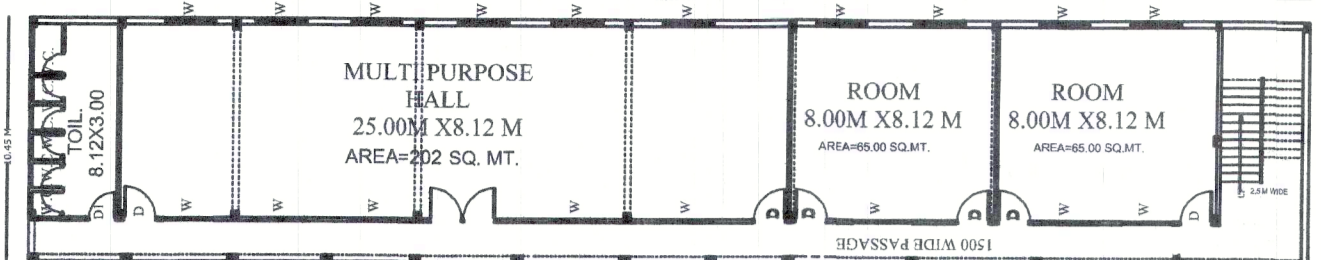
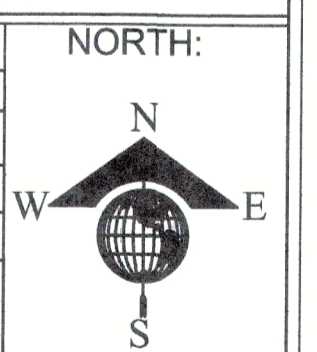

**BLOCK - C  
PROPOSED**

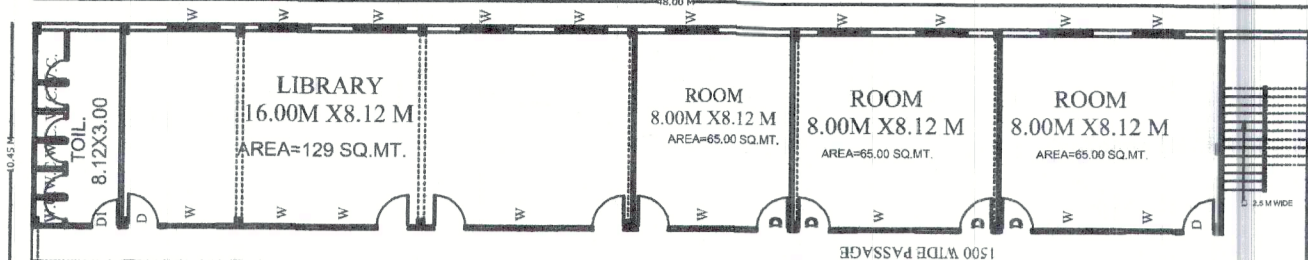

**BLOCK - C  
PROPOSED**

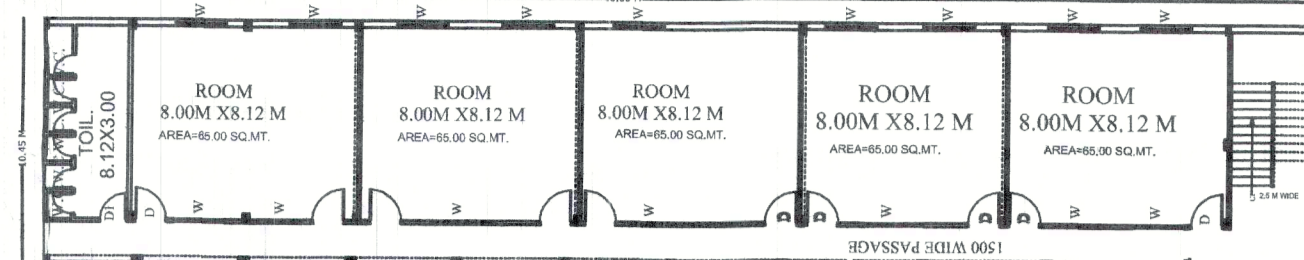

**BLOCK - C  
PROPOSED**

मानचित्र सं. 159/2023 दिनांक 02.02.2023  
कार्यालय जिला पंचायत बलिया द्वारा जारी  
पत्र संख्या 2023 दिनांक 28.02.2023 में उल्लिखित  
उपबंधों के अधीन दिनांक 28.02.2023 से  
से दिनांक 02.02.2023 तक स्वीकृत किया जाएगा।  
अवर अभियन्ता अभियन्ता  
जिला पंचायत बलिया जिला पंचायत बलिया

अपर मुख्य अधिकारी  
जिला पंचायत बलिया

**BLOCK - B  
PROPOSED**

**BLOCK - B  
EXISTING**

**BLOCK - B  
EXISTING**

**SECOND FLOOR PLAN (PROPOSED)  
SCALE 1:100**

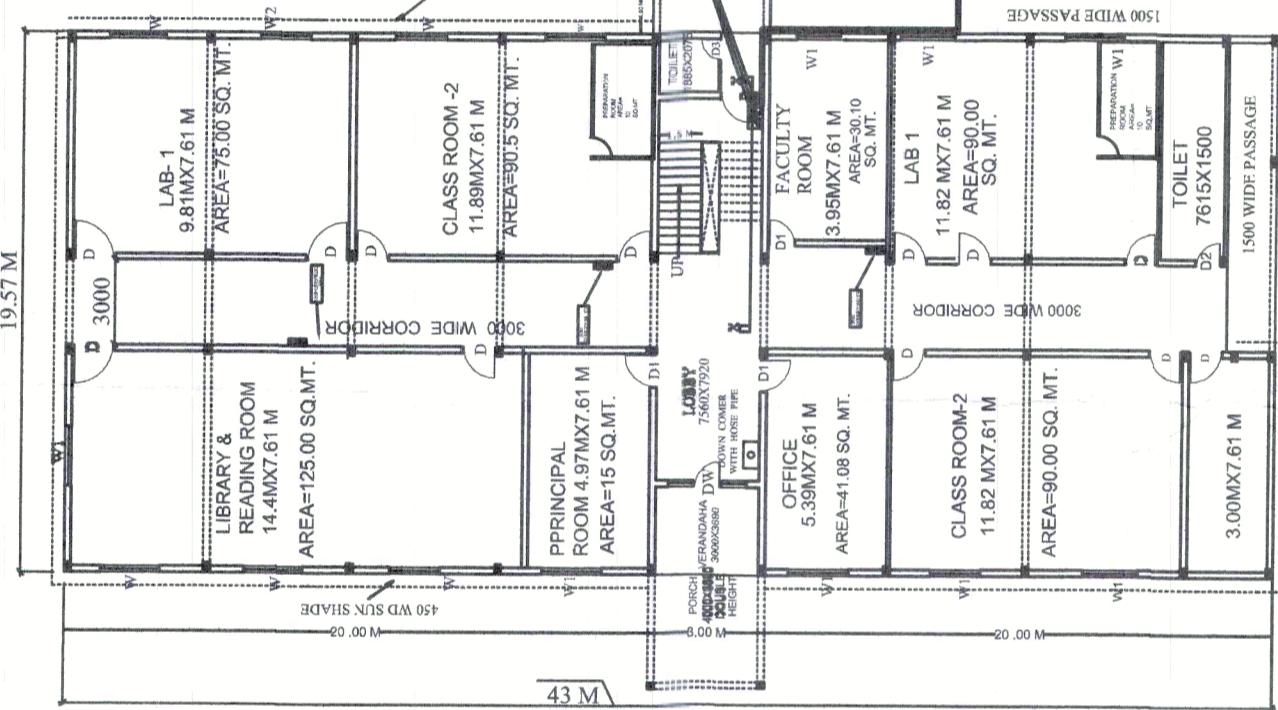
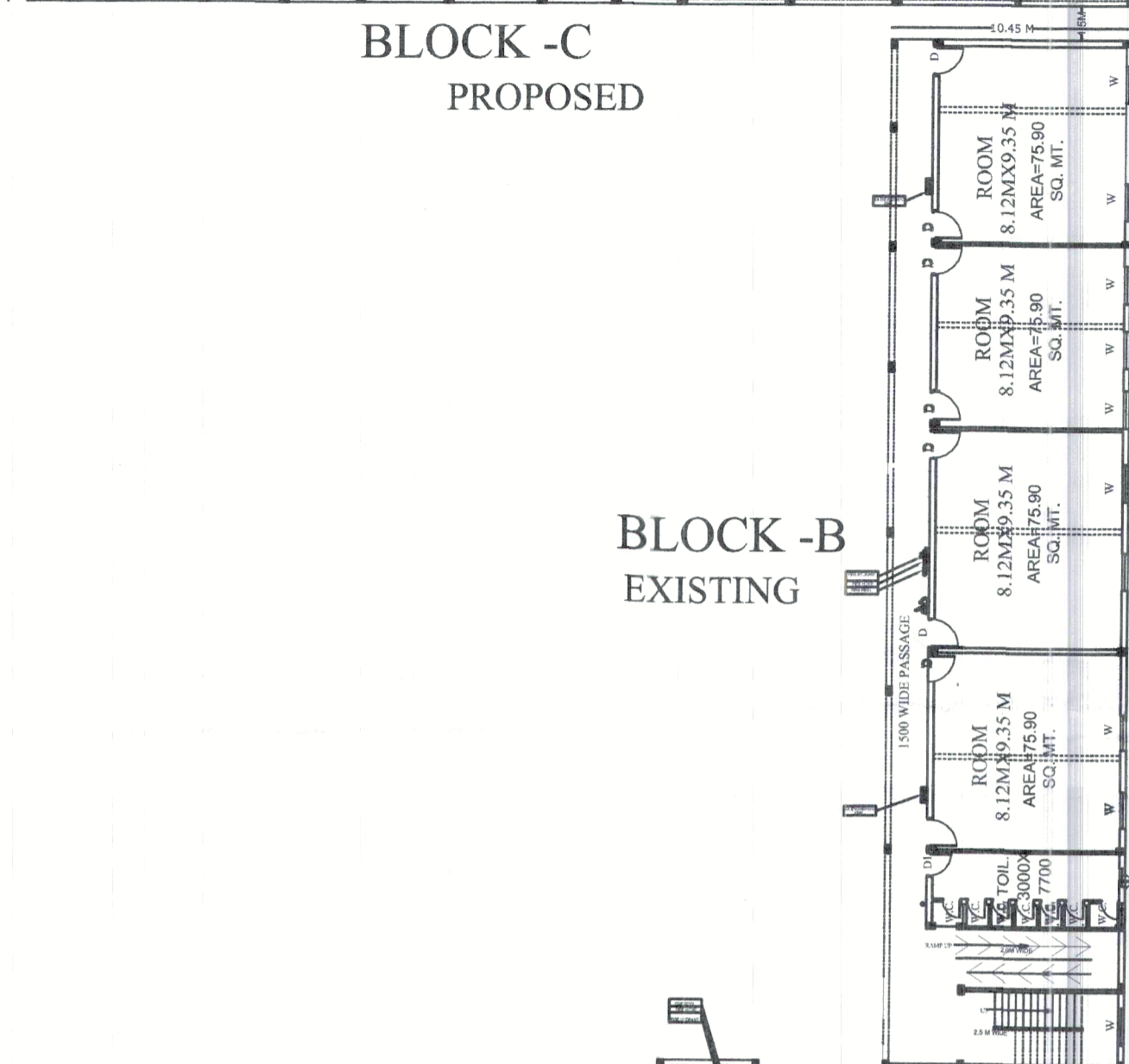
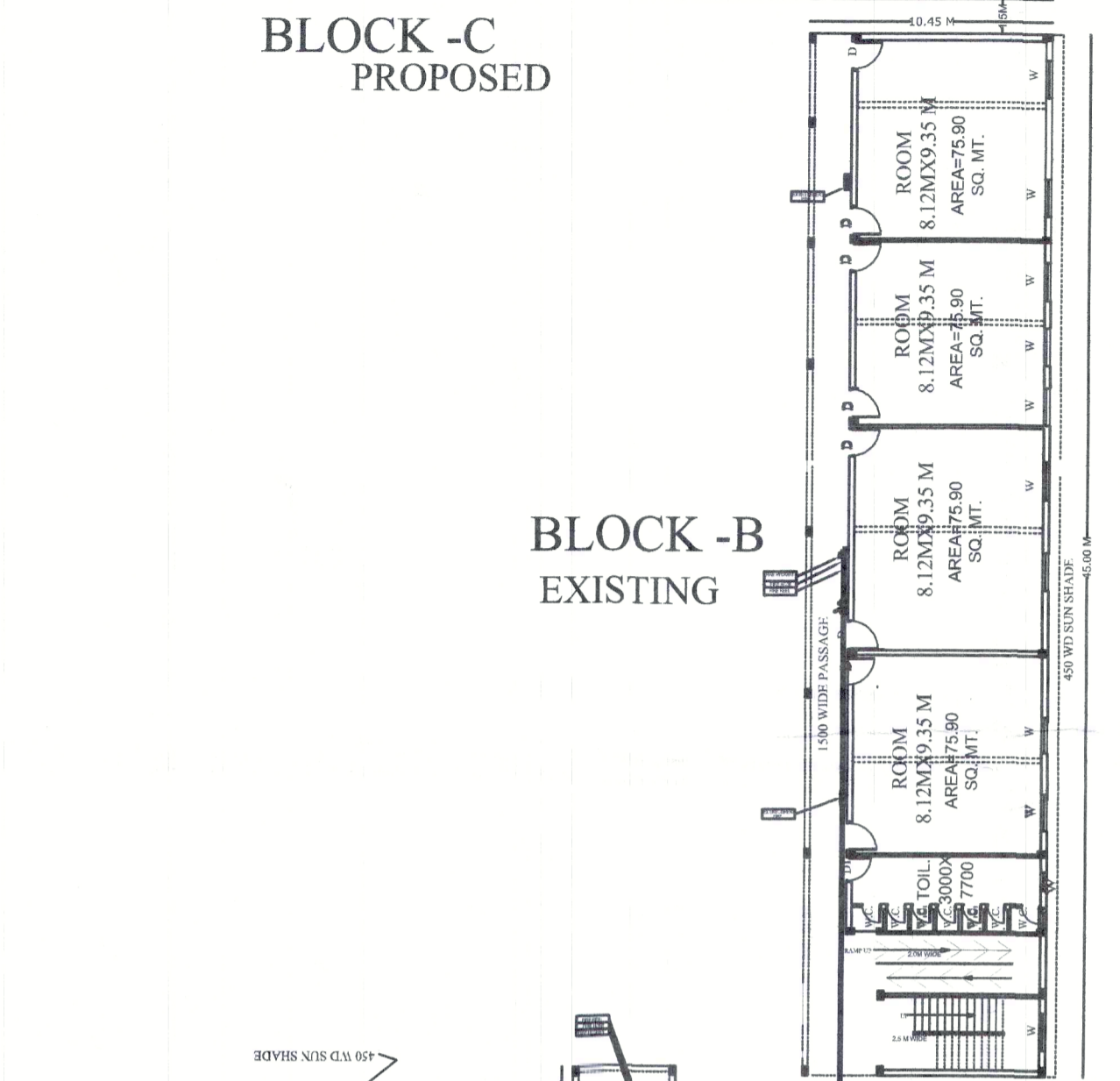
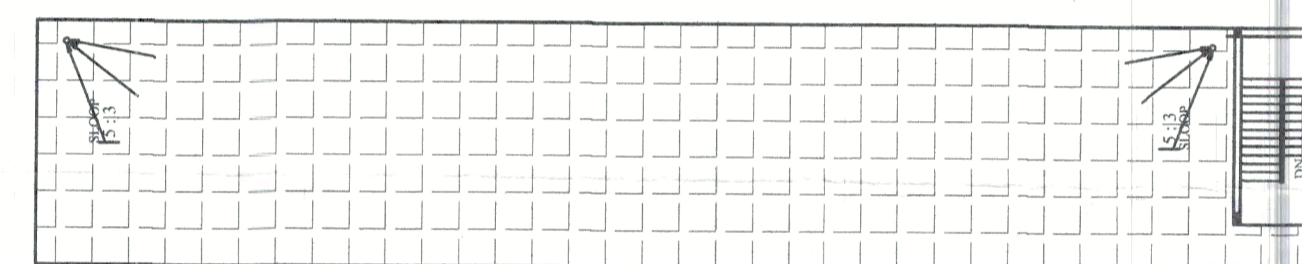

**BLOCK - A  
EXISTING GROUND FLOOR PLAN  
SCALE 1:100**

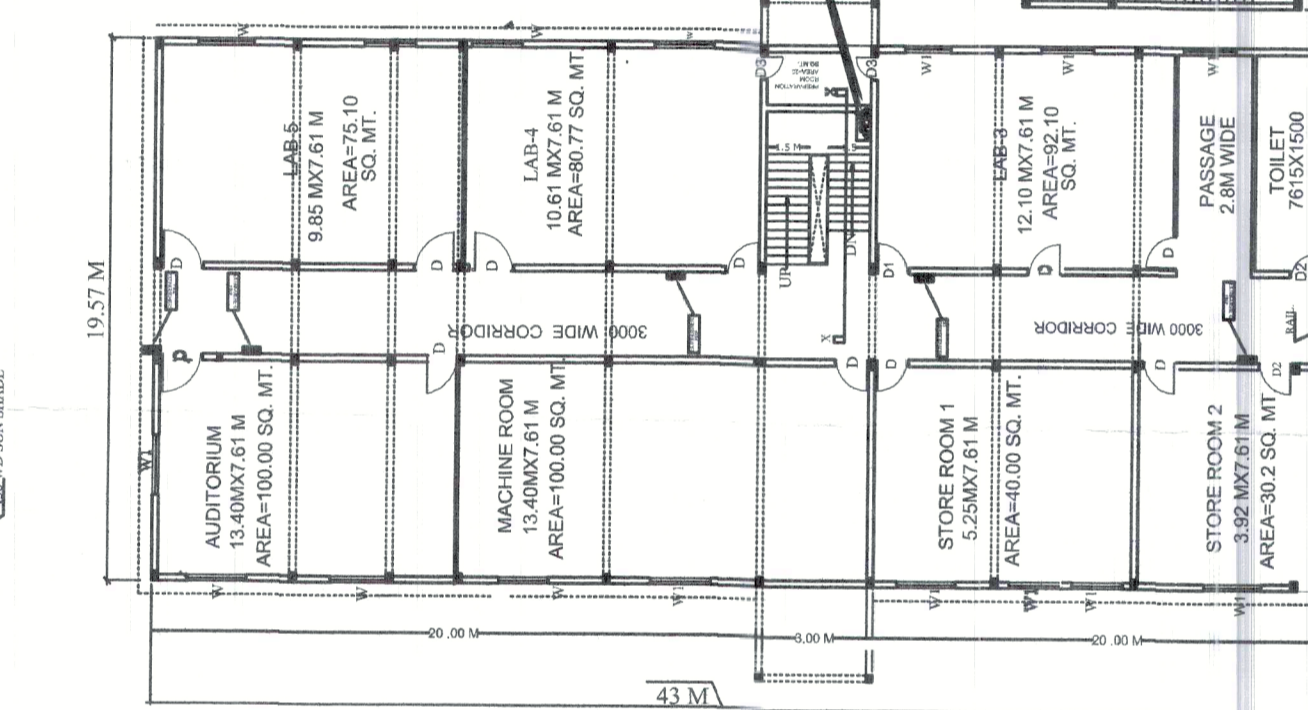

**BLOCK - A  
EXISTING FIRST FLOOR PLAN  
SCALE 1:100**

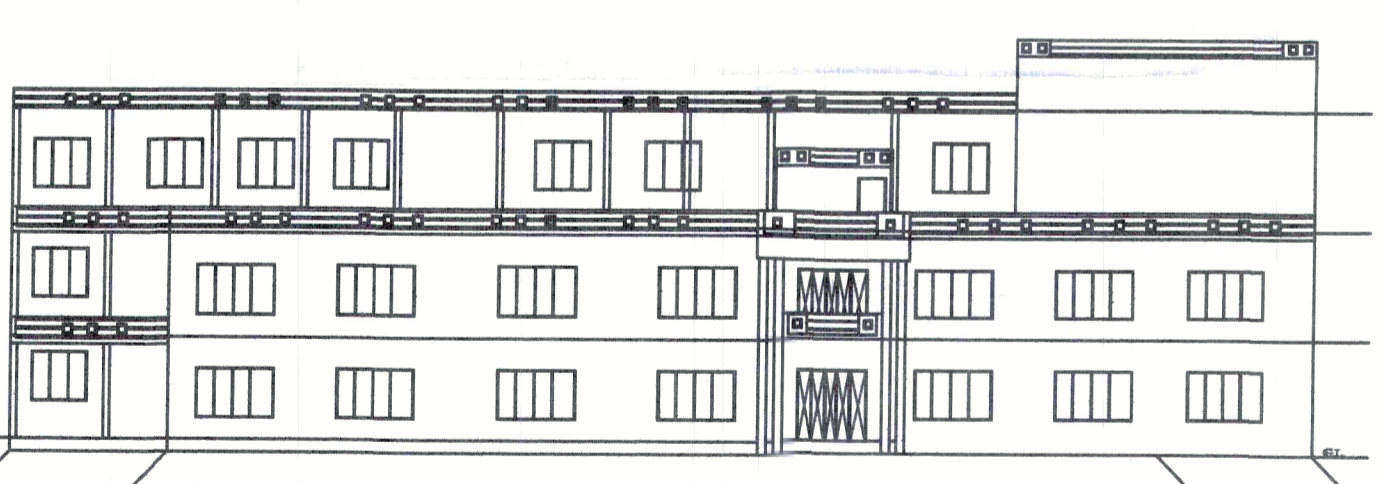

**FRONT ELEVATION  
SCALE 1:100**

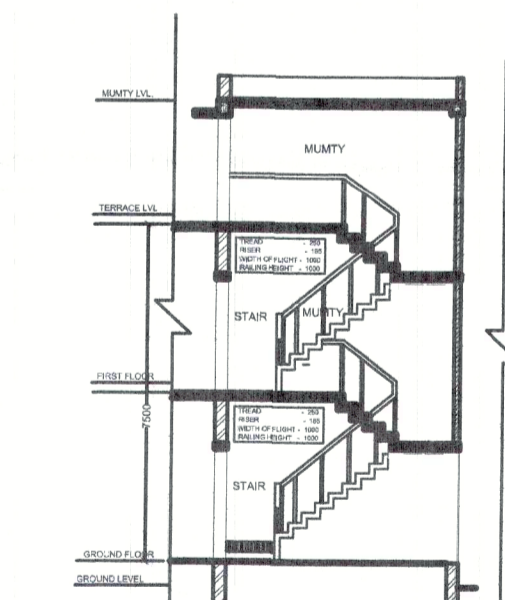

SECTION AT X-X

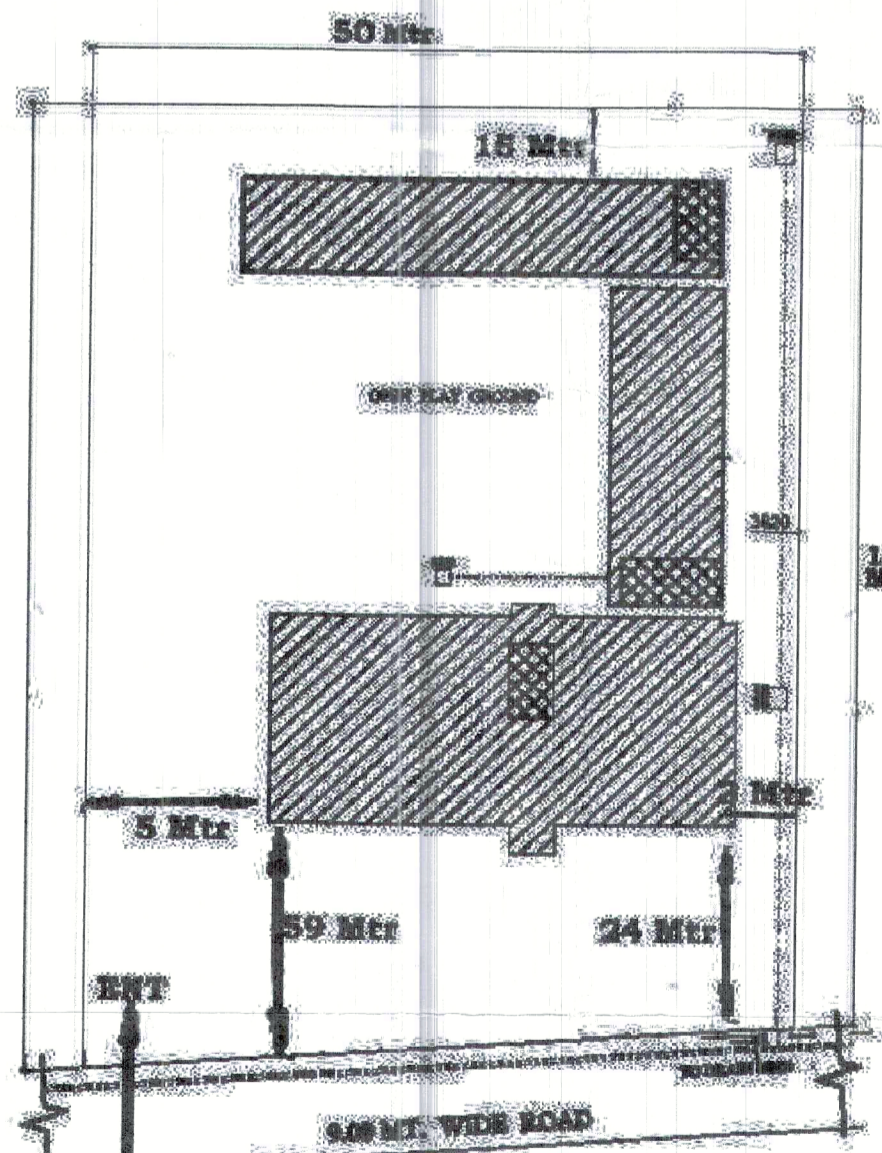

**SITE PLAN  
SCALE 1:200**

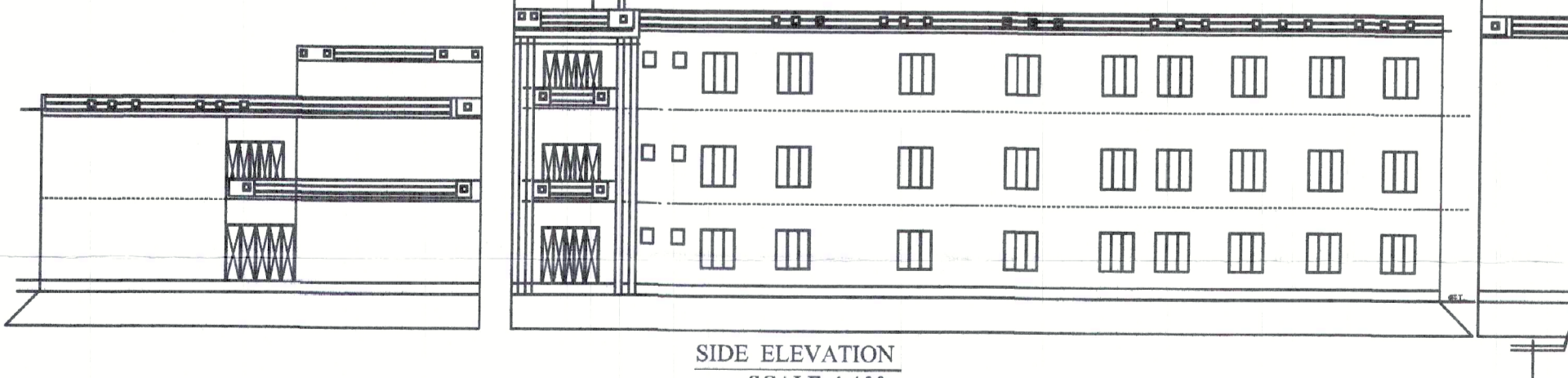

**SIDE ELEVATION  
SCALE 1:100**

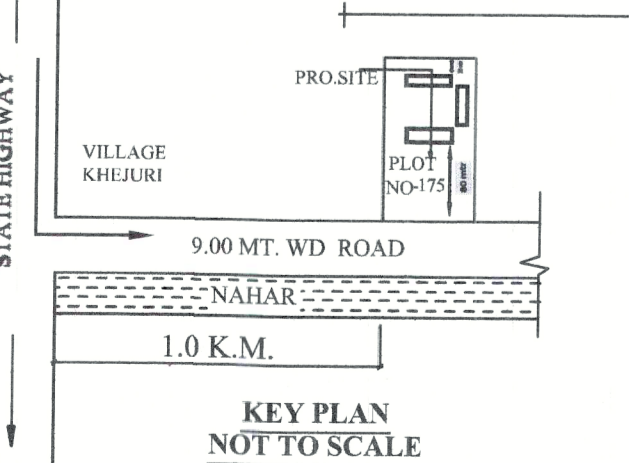
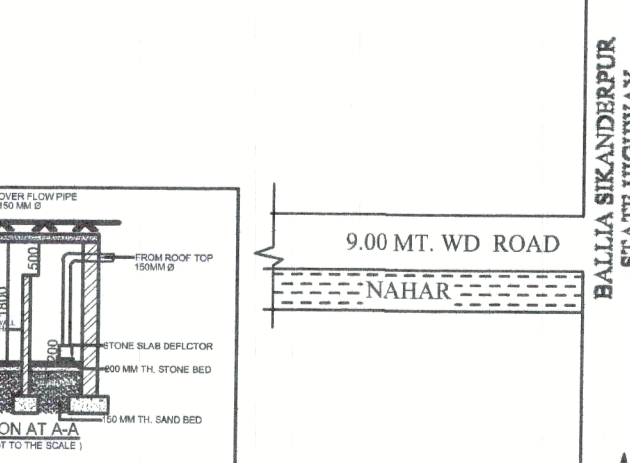
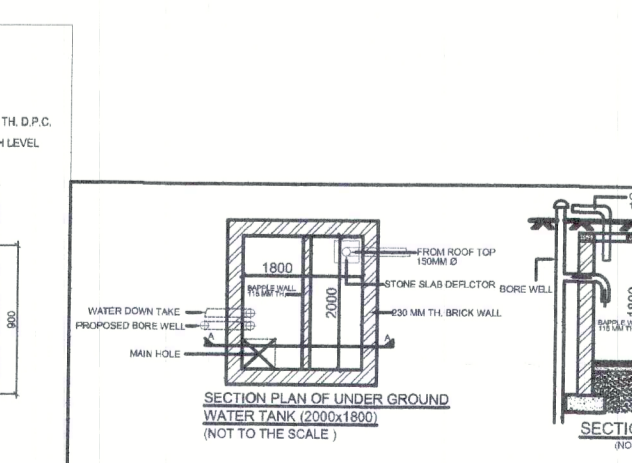
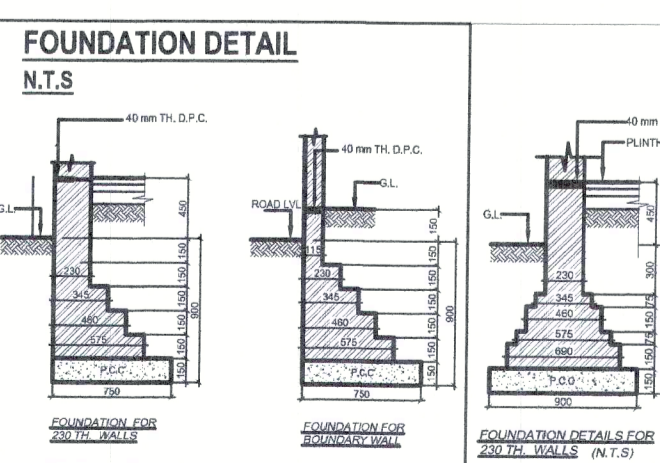

**KEY PLAN  
NOT TO SCALE**

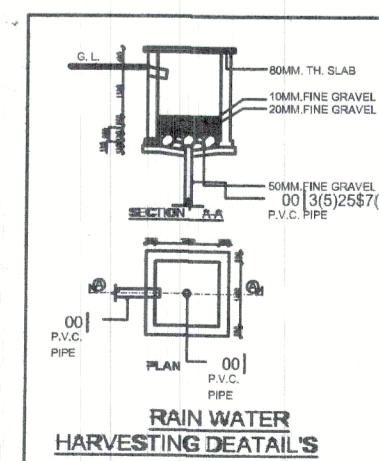

**RAIN WATER  
HARVESTING DETAILS**

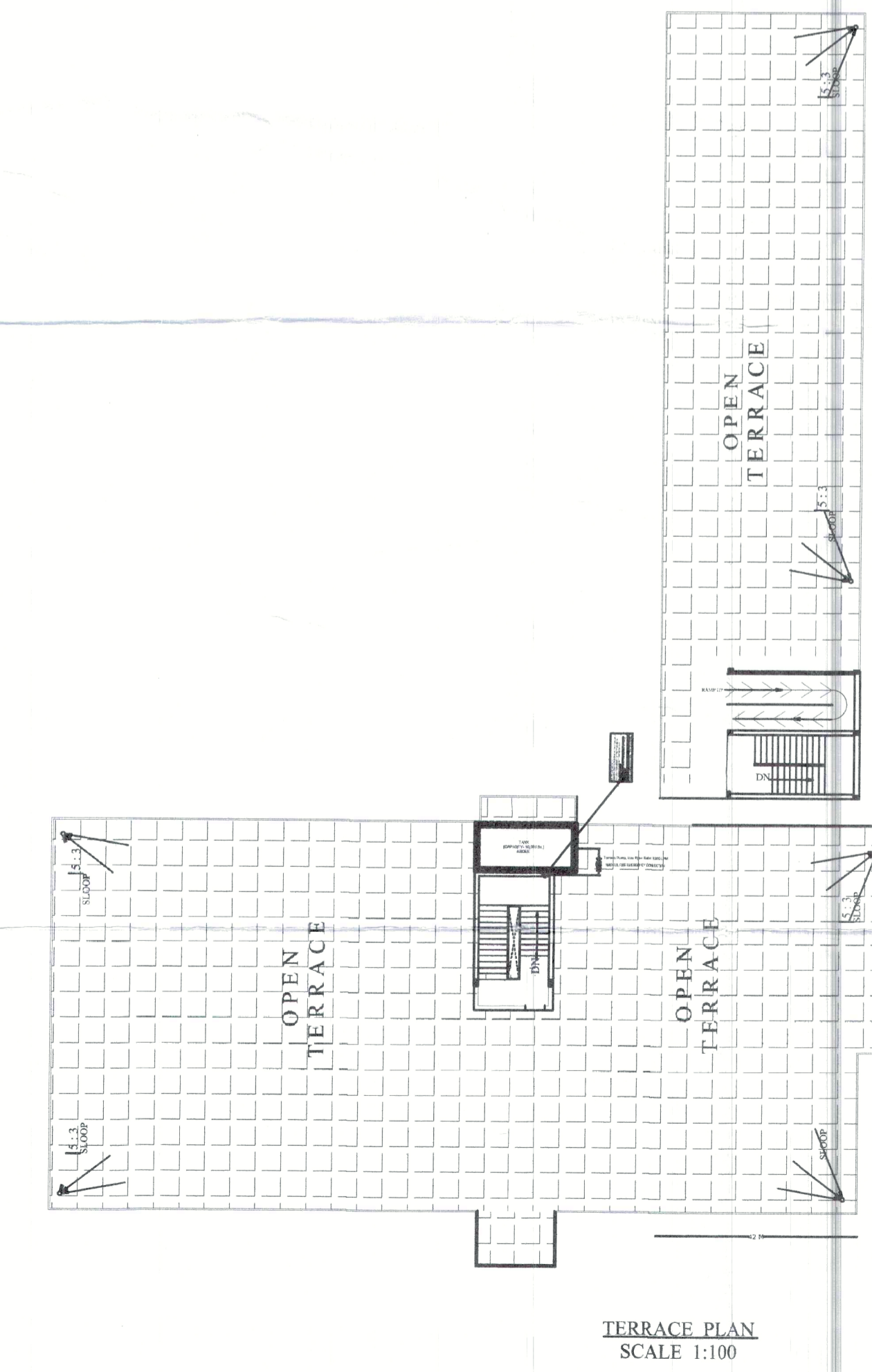

**TERRACE PLAN  
SCALE 1:100**

MANAGER  
SRI KISHUN COLLEGE  
KHEJURI, BALLIA  
**OWNER SIGN.**

AR. S.K.  
GD. ARCH. A.I.I.A.  
CA. No. 81/307  
SS-II-437, Sector-DI  
LDA Colony Kanpur Road  
LUCKNOW  
**ARCHI. SIGN.**