

ग्राम पंचायत रठौरा नगला नींव

वि० खण्ड कमालगंज फर्रुखाबाद

पत्रांक...०२/कालेज/२०२१

दिनांक...०४.०५.२०२१

प्रमाण पत्र

प्रमाणित किया जाता है कि ग्राम रठौरा नगला नींव की गांटा संख्या 253/2 पर चौ० गजराज सिंह फार्मसी कालेज यशोदानगर, रठौरा ताजपुर फर्रुखाबाद का भवन निर्मित है। उक्त भवन का मानचित्र प्रस्ताव संख्या 05 दिनांक 04.05.2021 द्वारा अनुमोदित है।

नरिंज कुमार
प्रधान

ग्राम पंचायत रठौरा न०नींव
वि० खण्ड कमालगंज (फर्रुखाबाद)

BUILDING PLAN OF CH. GAJRAJ SINGH PHARMACY COLLEGE SITUATED AT GATA NO. 293/2 YASHODA NAGAR, RATHAURA POST TAJPUR DISTRICT FARRUKHABAD (U.P.)

RUN BY:- CH. GAJRAJ SINGH DEGREE COLLEGE SAMITI YASHODA NAGAR, RATHAURA POST TAJPUR DISTRICT FARRUKHABAD

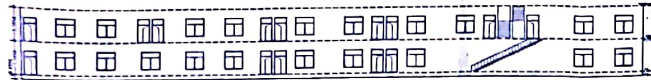

FRONT ELEVATION PLAN

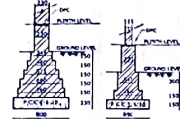

FOUNDATION DETAIL SCALE- N.T.S.

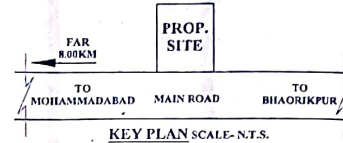

KEY PLAN SCALE- N.T.S.

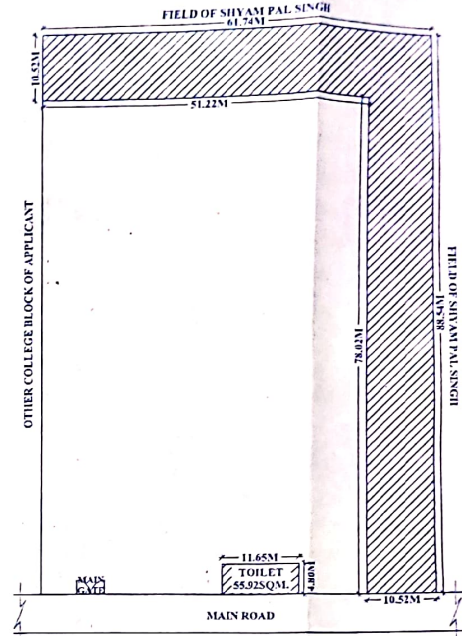

SITE PLAN

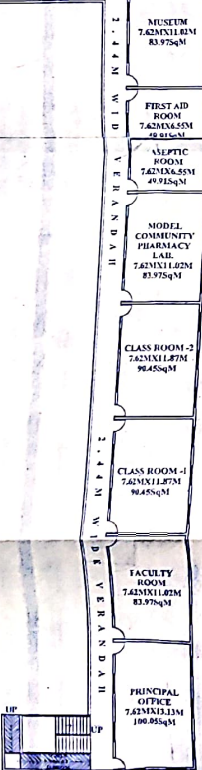

GROUND FLOOR PLAN

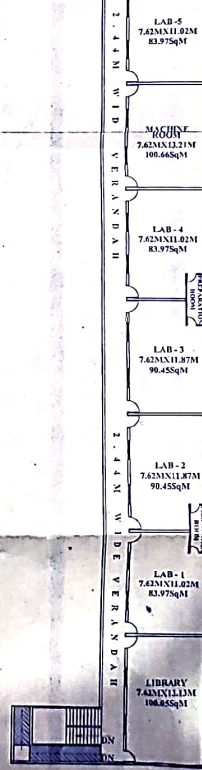

FIRST FLOOR PLAN

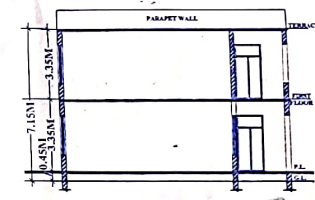

SECTION AT A-B

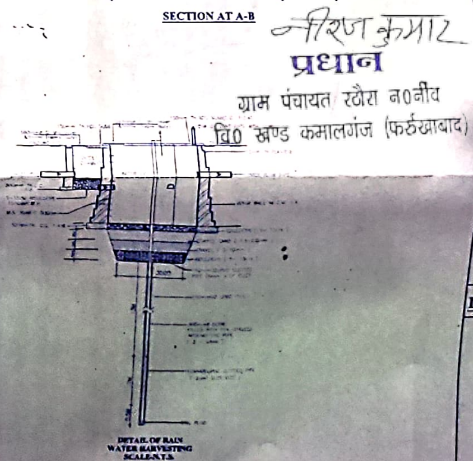

DETAIL OF RAIN WATER HARVESTING SCALE: 1:1

ALL THE INFORMATION IS PROVIDED BY CLIENT

AREA DETAILS

TOTAL PLOT AREA = 5495.96SQM
 TOTAL OPEN AREA = 3969.77SQM
 COVD. AREA ON G.F. = 1526.19SQM
 COVD. AREA ON F.F. = 1470.27SQM
 TOTAL COVD. AREA = 2996.46SQM

LATITUDE:- 27°14'31.4"N
 LONGITUDE:- 79°28'43.0"E
 SCALE:- N.T.S.

OWNER SIGNATURE

Ch. Gajraj Singh
MANAGER
 Ch. Gajraj Singh Pharmacy College
 Yashodanagar, Rathaura Po. Tajpur
 Farrukhabad (U.P.)

DRAWN BY

Ar. Alok Prajapati
Ar. ALOK PRAJAPATI
 CA/2008/42543
 2/554, Street Kherai, Lda
 State Bank Lane, Fatehgarh
 M.B. - 9161391287, 9319036668