

BUILDING PLAN OF CH. GAJRAJ SINGH PHARMACY COLLEGE SITUATED AT GATA NO. 293/2 YASHODA NAGAR, RATHAURA POST TAJPUR DISTRICT FARRUKHABAD (U.P.)

RUN BY:- CH. GAJRAJ SINGH DEGREE COLLEGE SAMITI YASHODA NAGAR, RATHAURA POST TAJPUR DISTRICT FARRUKHABAD

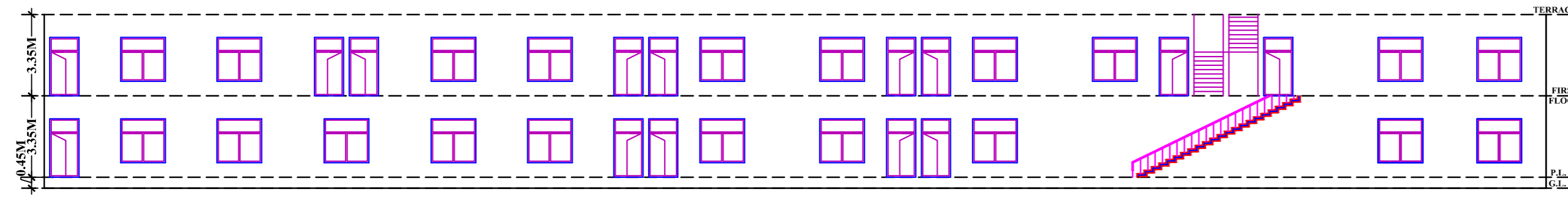

FRONT ELEVATION PLAN

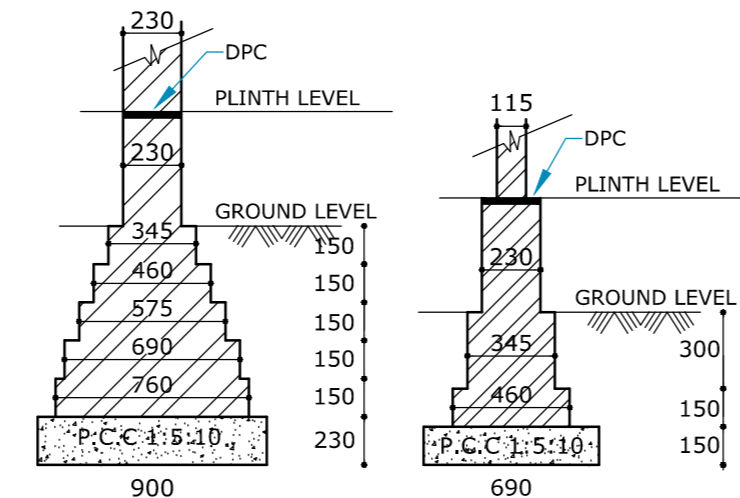

FOUNDATION DETAIL SCALE- N.T.S.

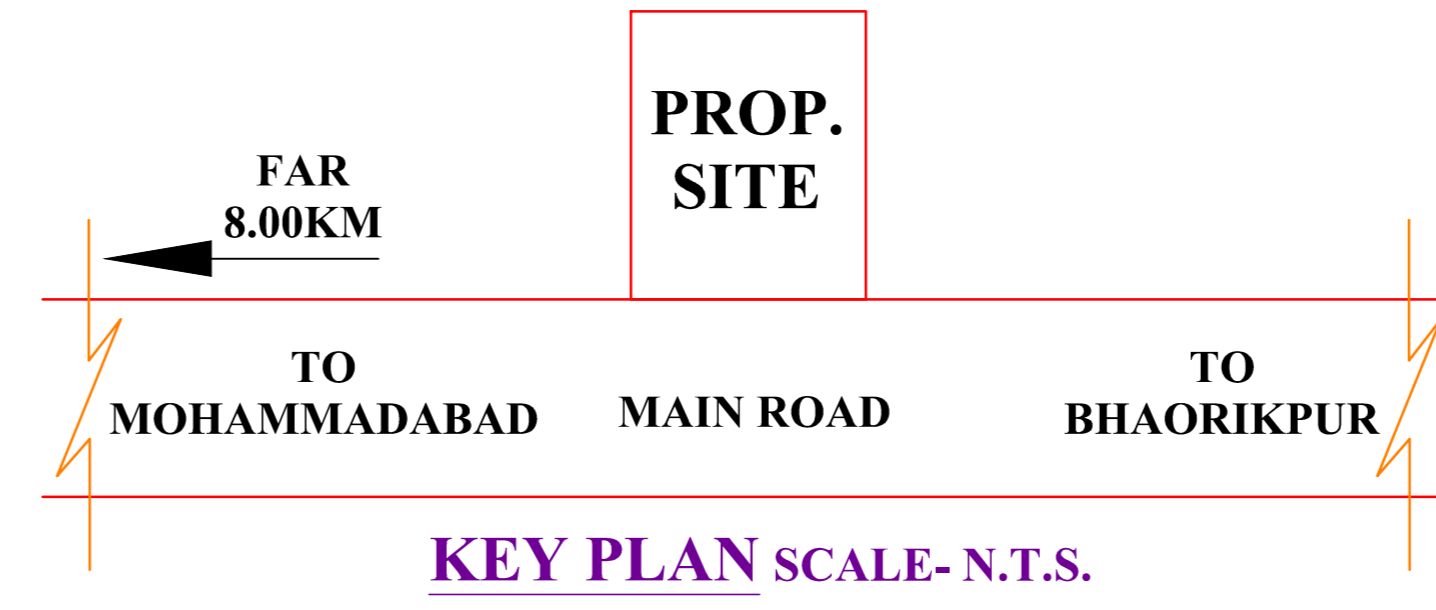

KEY PLAN SCALE- N.T.S.

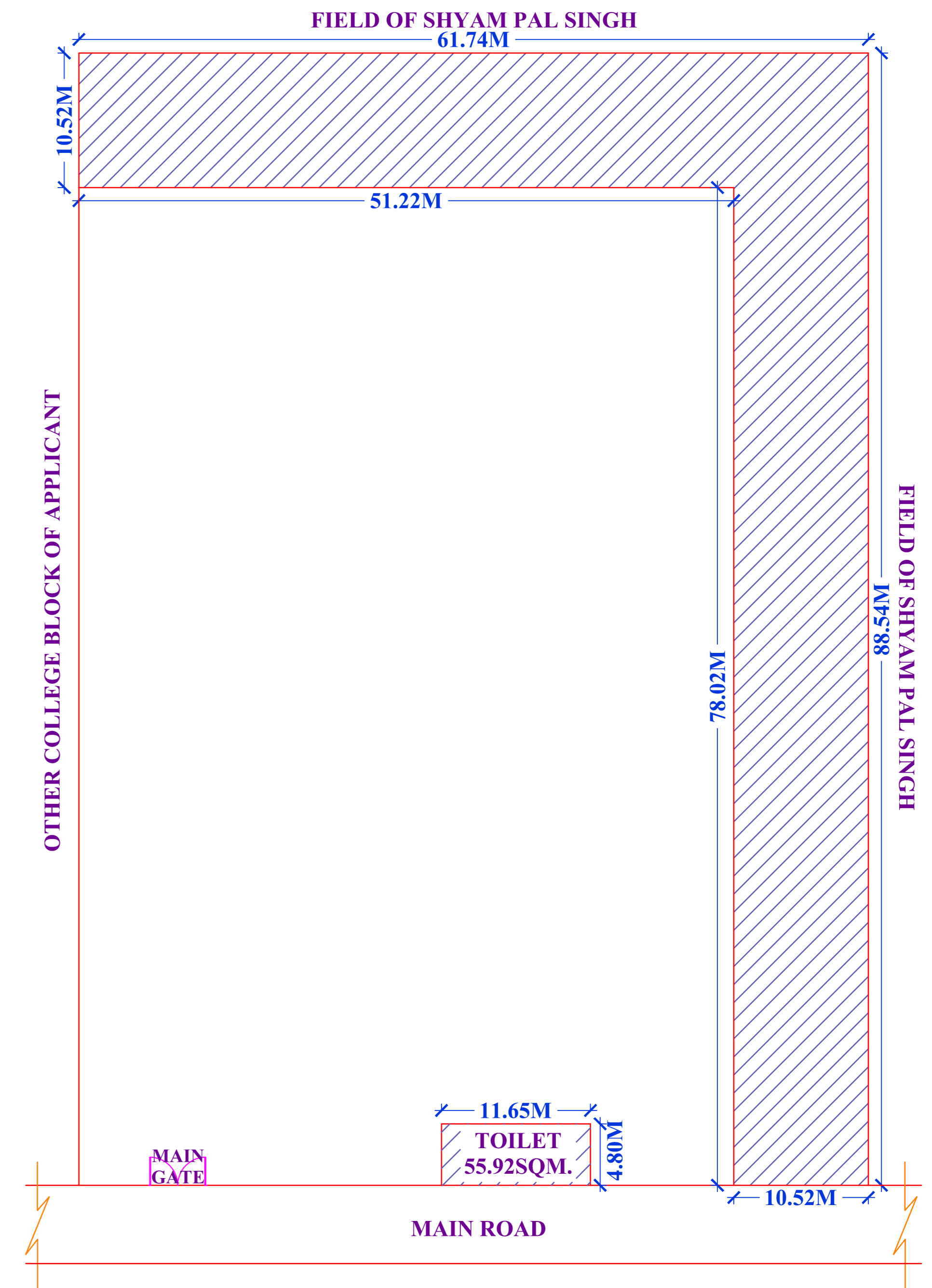

SITE PLAN

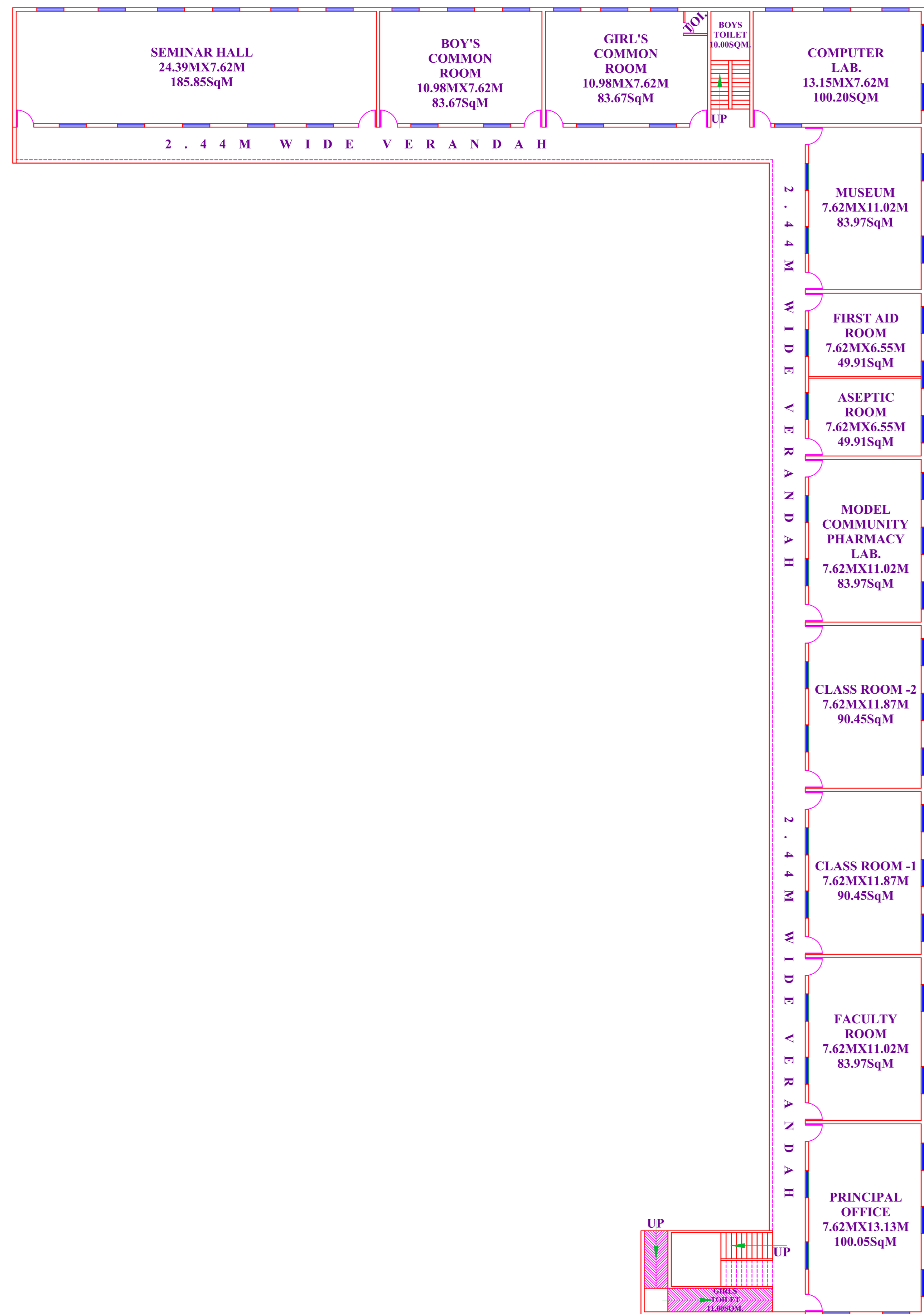

GROUND FLOOR PLAN

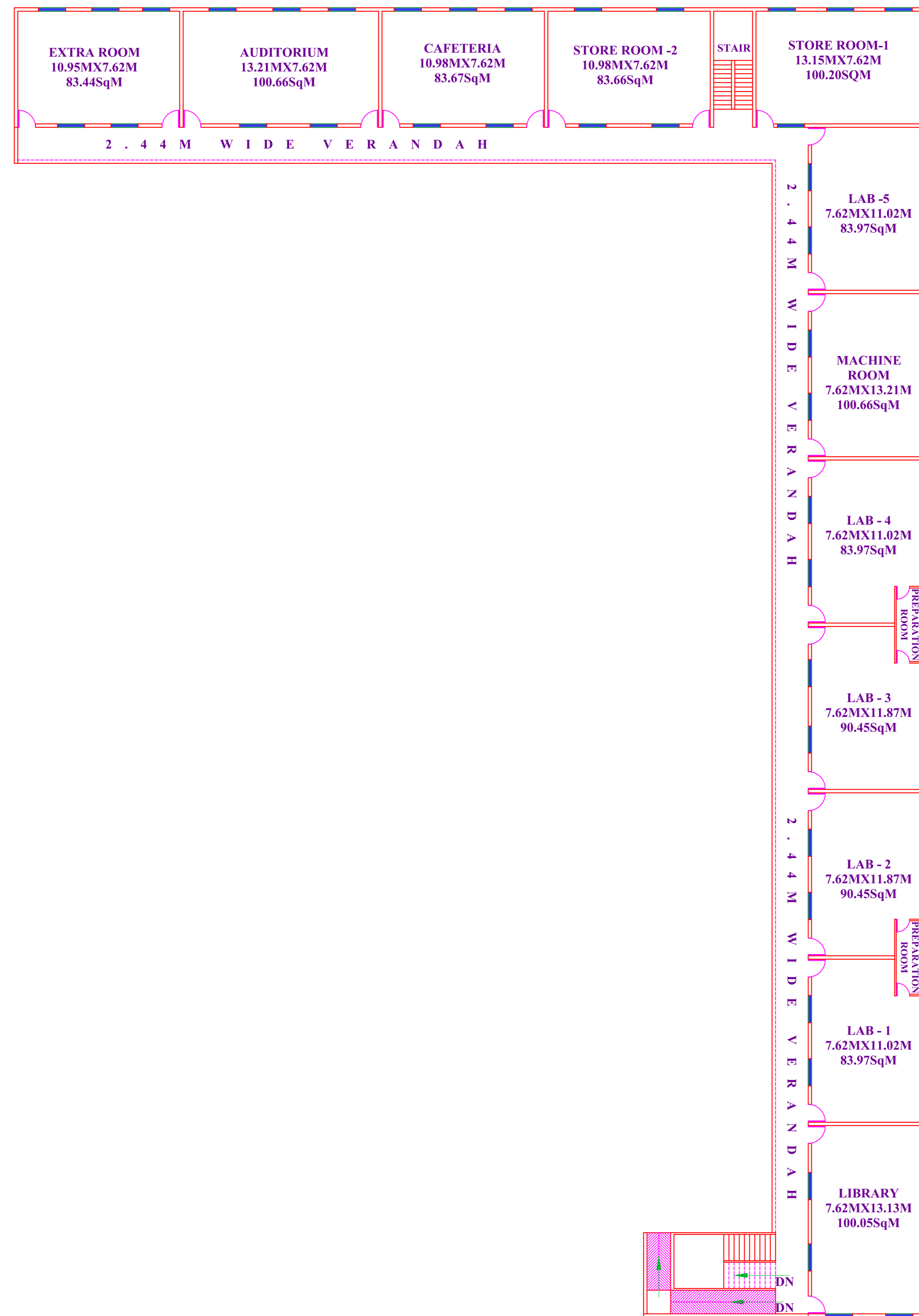

FIRST FLOOR PLAN

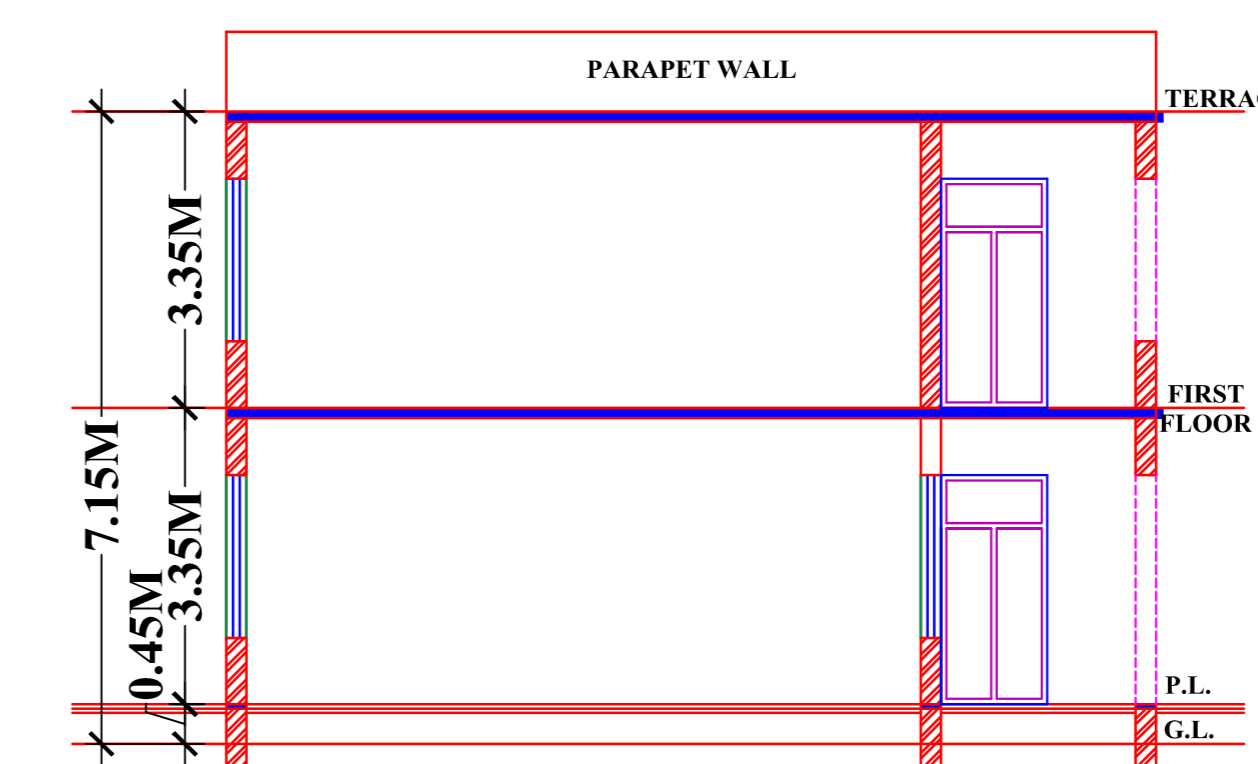

SECTION AT A-B

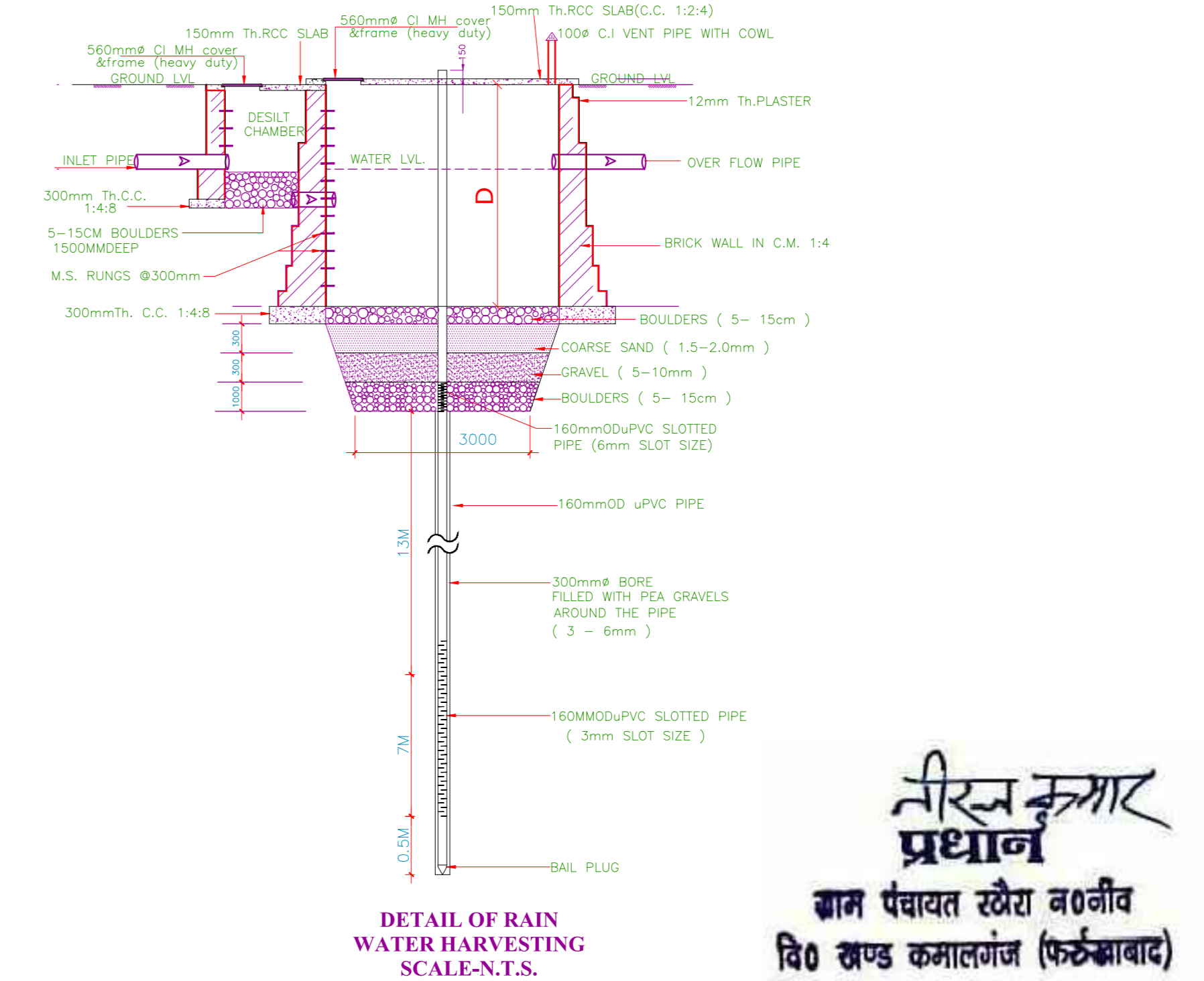

DETAIL OF RAIN WATER HARVESTING SCALE-N.T.S.

नीरम कुमार प्रधान
ब्रह्म पंचायत स्टेर न०नीव
वि० राण्ड कमालगंज (फर्रुखाबाद)

ALL THE INFORMATION IS PROVIDED BY CLIENT

AREA DETAILS

TOTAL PLOT AREA = 5495.96SQM
TOTAL OPEN AREA = 3969.77SQM
COVD. AREA ON G.F. = 1526.19SQM
COVD. AREA ON F.F. = 1470.27SQM
TOTAL COVD. AREA = 2996.46SQM

LATITUDE:- 27°14'31.4"N
LONGITUDE:-79°28'43.0"E
SCALE:- N.T.S.

OWNER SIGNATURE

MANAGER
Ch. Gajraj Singh Pharmacy College
Yashodanagar, Rathoura Po, Tajpur
Farrukhabad (U.P.)

DRAWN BY

Ar. ALOK PRAJAPATI
CA/2008/42843
2/554, Vineet Khand, Lko.
State Bank Lane, Fatehgarh