

FOR OFFICE USE ONLY

Project No. 23/10/10
 Date: 23/10/10

Scale: 1:100

Site No. 487, 477, 478

Plot No. 487, 477, 478

Area: 4614.72

Area: 544.87

Area: 303.88

Area: 182.02

Area: 363.88

Area: 182.02

Area: 344.87

Area: 605.88

Area: 13.34

Area: 1270.57

Area: 808.81

Area: 2183.42

Coverage: 1.80%

F.A.R. 0.47

EXISTING & PROP. BUILDING PLAN OF S.D. INSTITUTE OF PHARMACY RHOPIA ROAD, MUZAFFARPUR, SITUATED AT KHASRA - NO - 487, 477, 478.

1.	TOTAL PLOT AREA	4614.72
2.	EX. G.F. COV. AREA	544.87
3.	EX. F.F. COV. AREA	303.88
4.	PROP. F.F. COV. AREA	182.02
5.	EX. S.F. COV. AREA	363.88
6.	PROP. S.F. COV. AREA	182.02
7.	PROP. T.F. COV. AREA	344.87
8.	OPEN AREA AT G.F.	605.88
9.	MUMTY COVERED	13.34
10.	EX. COV. AREA ALL FLOOR	1270.57
11.	PROP. COV. AREA	808.81
12.	TOTAL COVERED AREA	2183.42
13.	G.F. COVERAGE	1.80%
14.	F. A. R.	0.47

SPACIFICATION	OPENING
D.C. 1800 IN FOUNDATION	1. D.W. 1.00 X 1.00
R.W. 18 IN FOUNDATION	2. D.W. 600 X 100
R.W. 18 IN PARTITION	3. COV. 0.75 X 2.25
GALL. WOOD CHAMKHATH	4. W.W. 1.80 X 1.80
BEDCHAM WOOD CHAMKHATH	5. W.W. 1.20 X 1.20
PLASTER ON WALL 1/4	6. V. 0.75 X 0.48
PLASTER ON CEILING 1/4	
MOSAIC FLOOR FINISH	
100 MM. G. R.W.P.	

SIGN OF APP

SIGN OF ENCL

N

DATED: 23/10/10

SCALE: 1:100

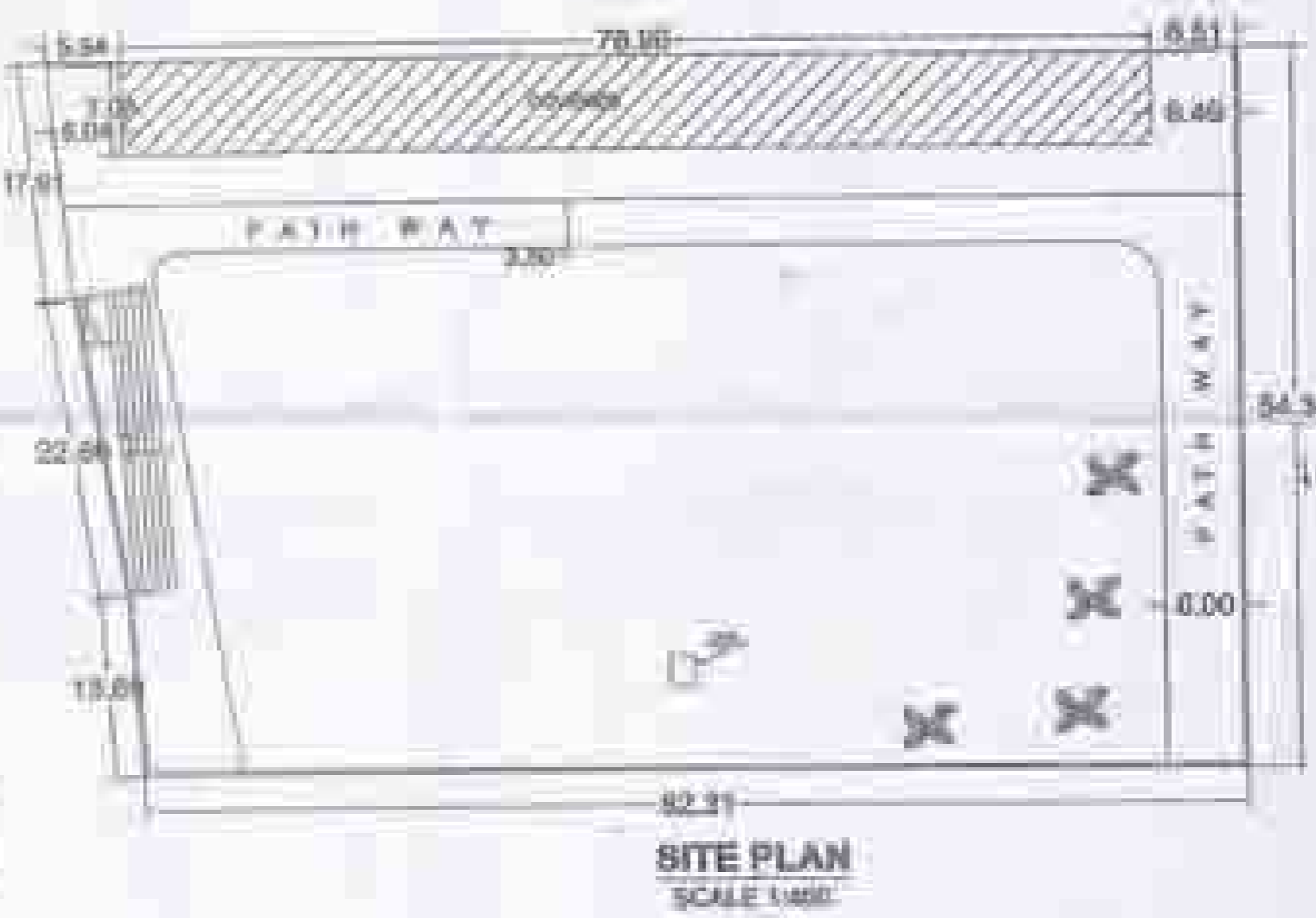
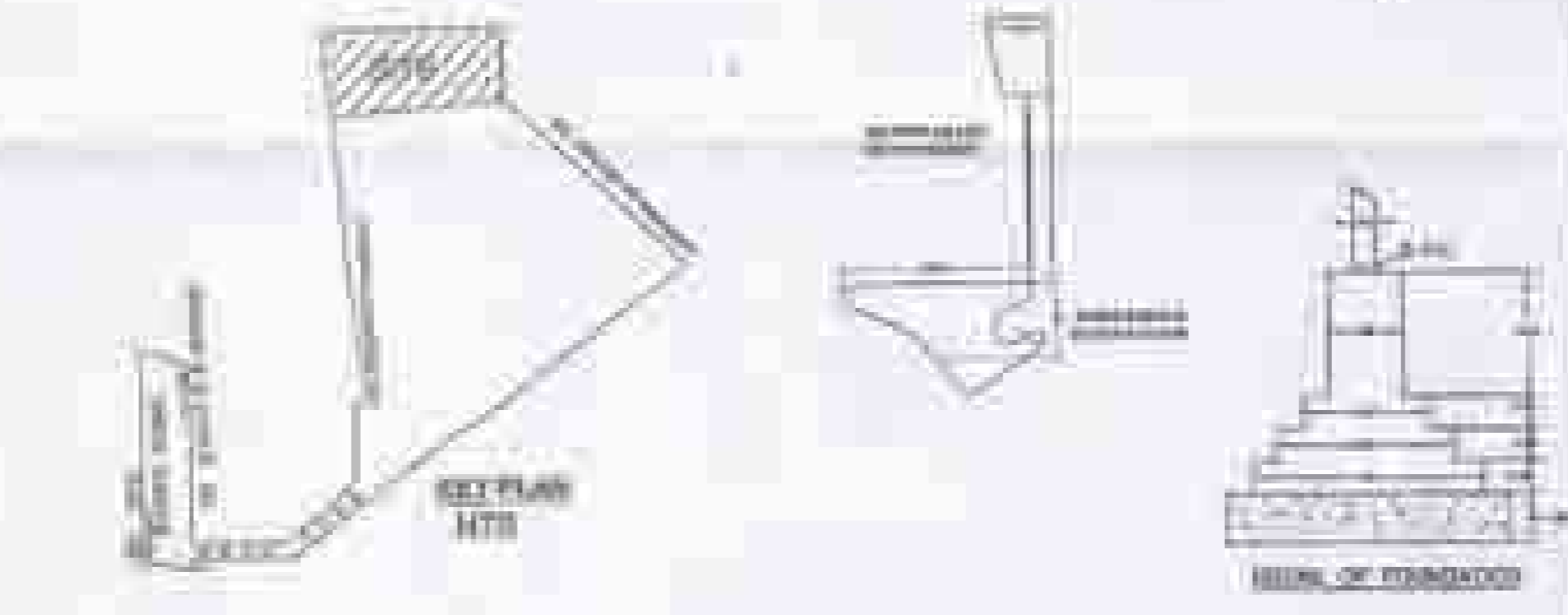
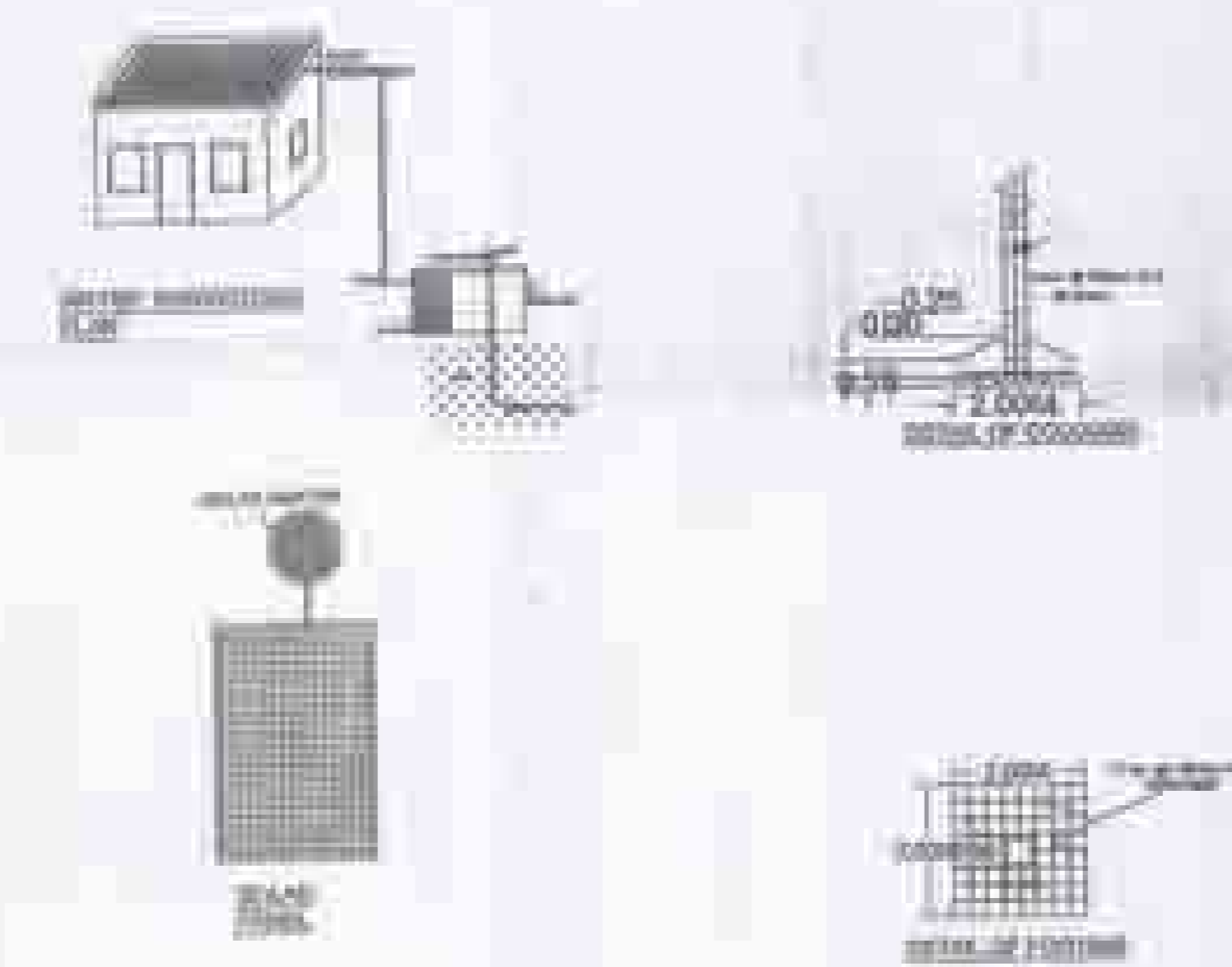
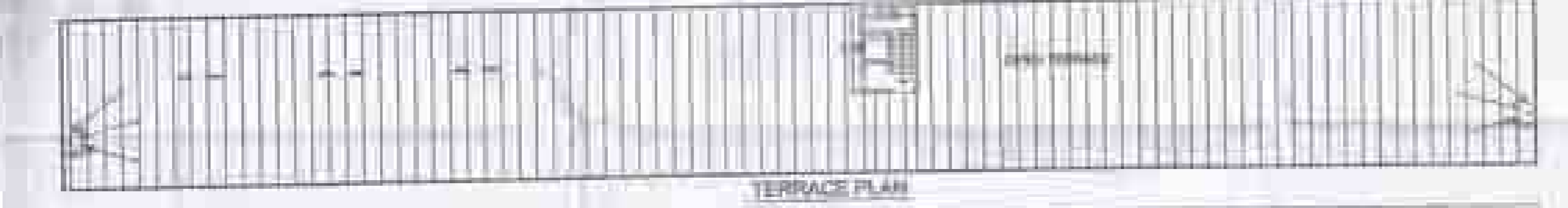
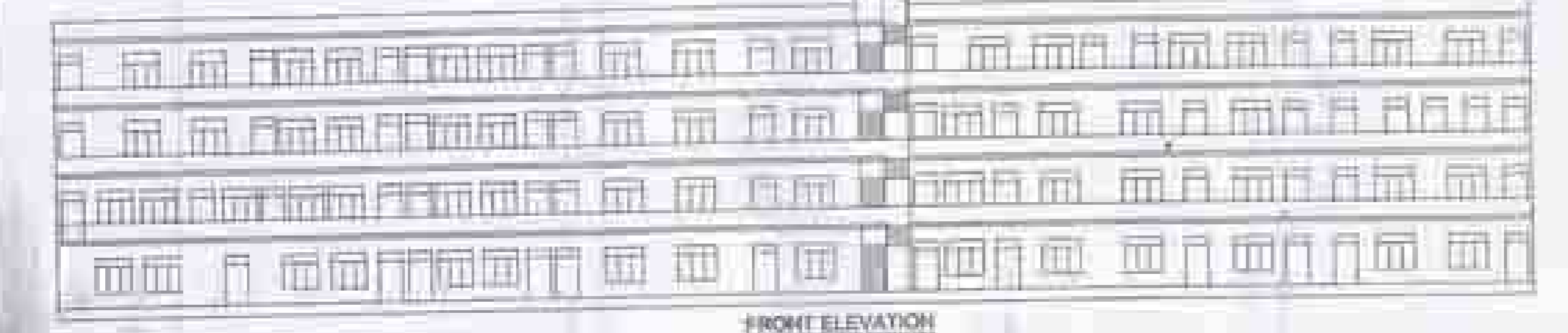
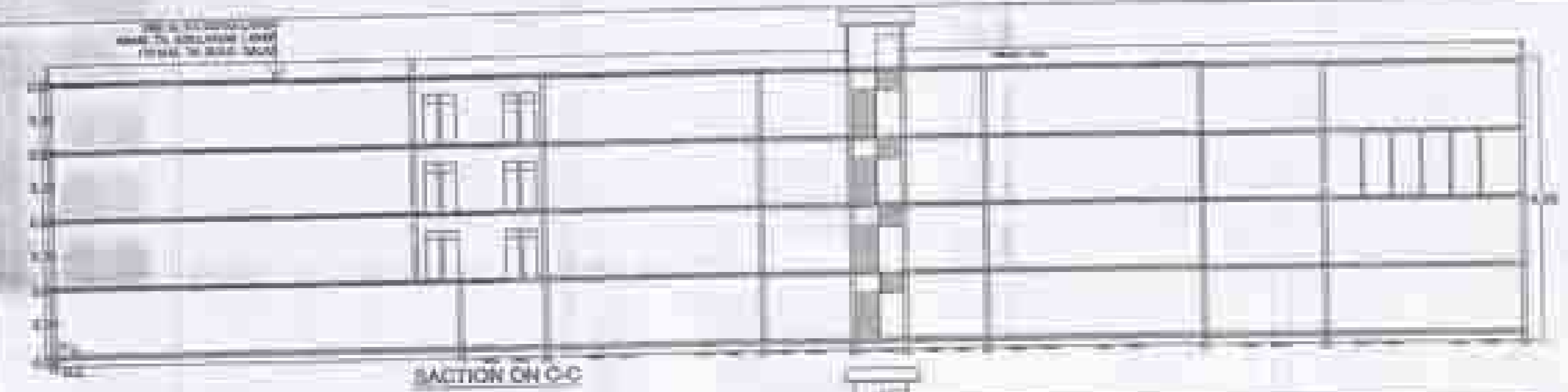

PRODUCED BY AN AUTODESK EDUCATIONAL PRODUCT

ATTACHED