

**GROUND FLOOR PLAN**  
SCALE 1:200

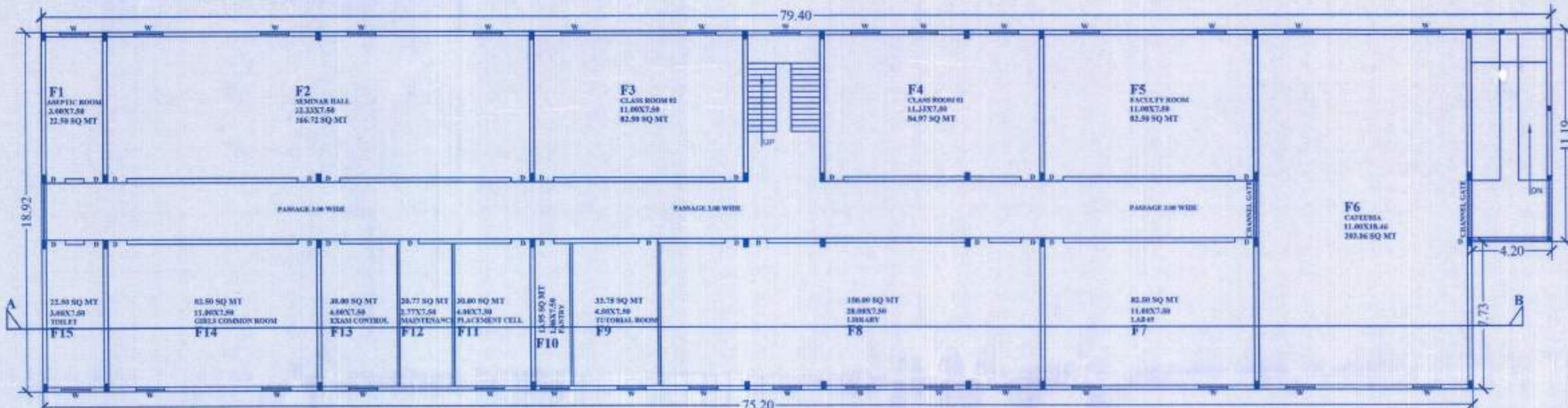

**FIRST FLOOR PLAN**  
SCALE 1:200

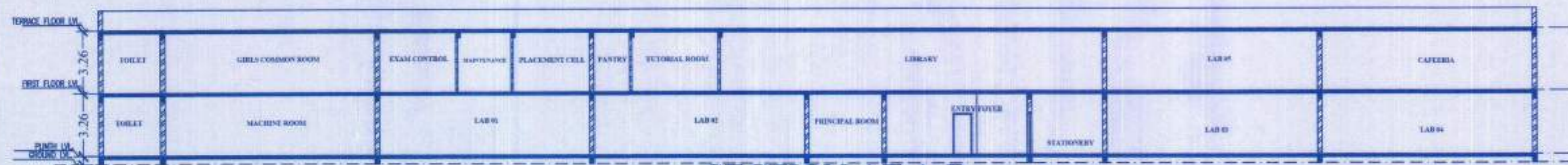

**SECTION AT A-B**  
SCALE 1:200

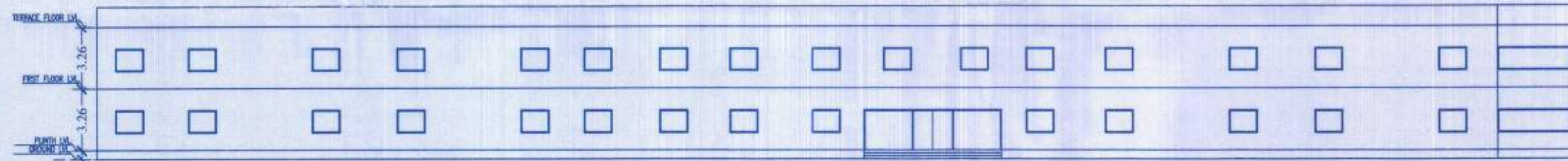

**FRONT ELEVATION**  
SCALE 1:200

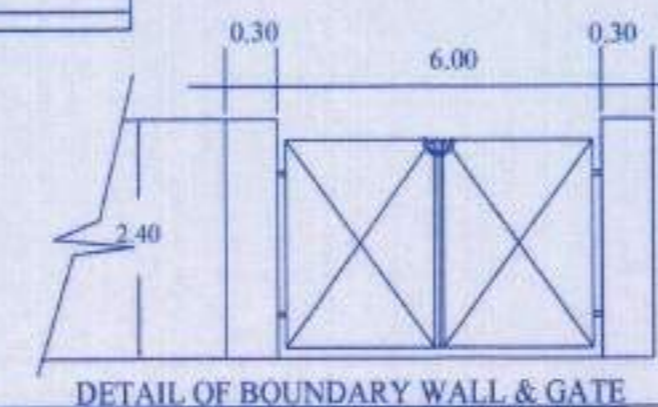
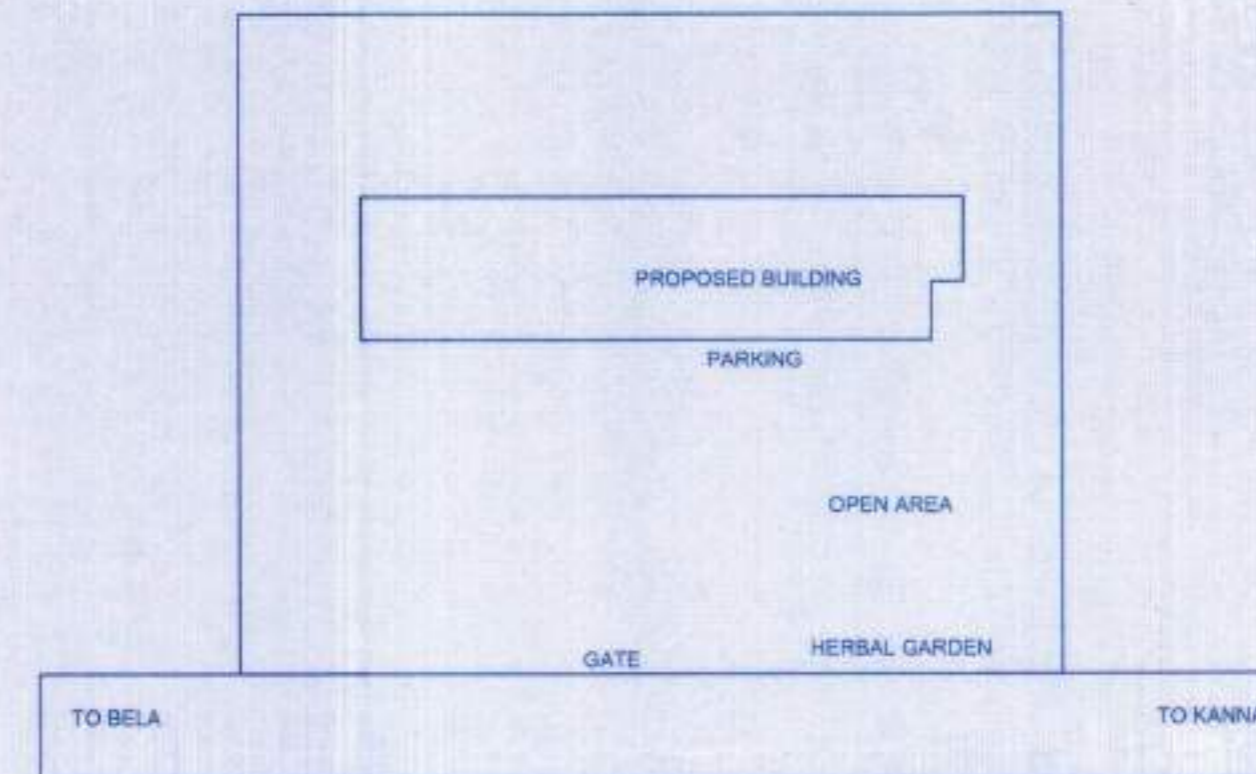
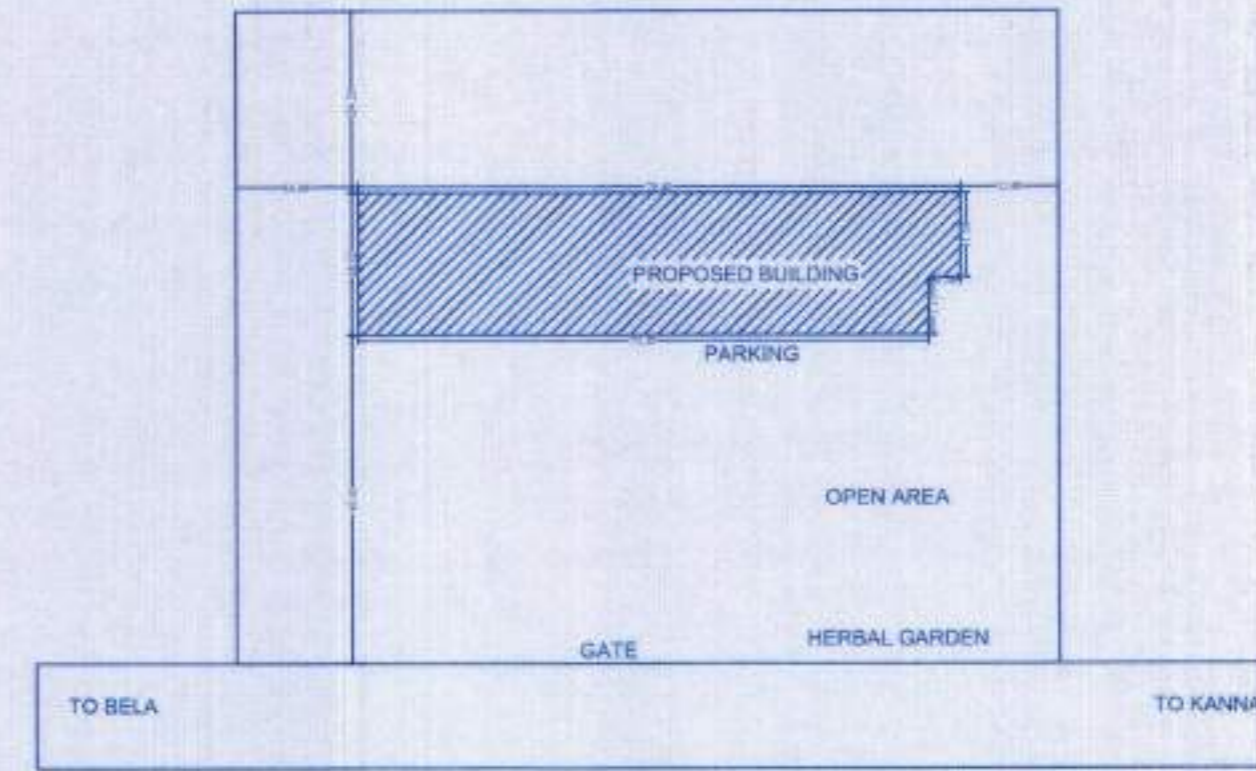

DETAIL OF BOUNDARY WALL & GATE

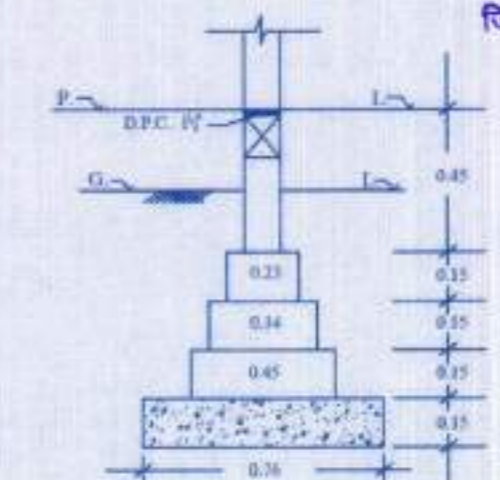
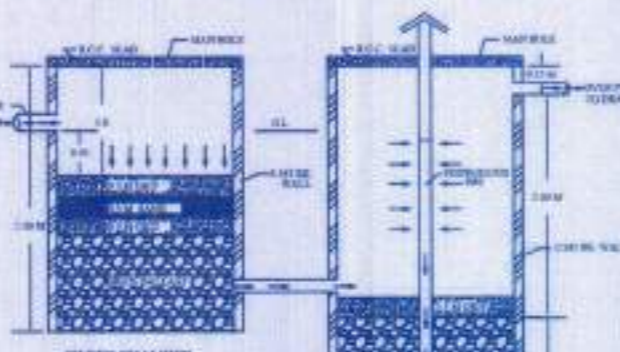
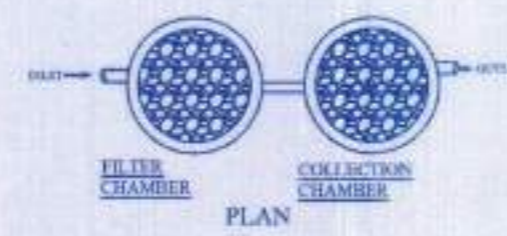

DETAIL OF BRICK FOUNDATION

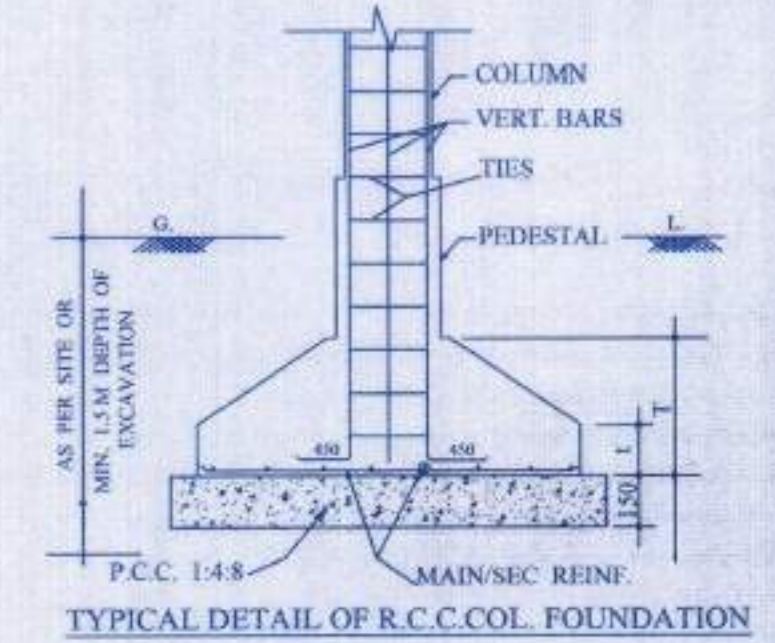

TYPICAL DETAIL OF R.C.C. COL. FOUNDATION

PARTICULARS OF ALL BLOCKS	AREA IN SQ.M.
TOTAL LAND AREA	10200.00
TOTAL OPEN AREA	8730.22
TOTAL CARPET AREA	2057.69
TOTAL COVERED AREA GROUND FLOOR	1469.78
TOTAL COVERED AREA FIRST FLOOR	1469.78
TOTAL COVERED AREA	2939.56
ACCESS AND CIRCULATION AREA	881.87
PERMISSIBLE F.A.R	2.000
PROPOSED F.A.R	0.288

PROPOSED PHARMACY COLLEGE  
OF SHRI KOMIL SINGH SHANTI DEVI MEMORIAL  
SHIKSHAN SANSTHAN  
VILL. NAGLA TEEKA POST LODHAPUR  
TEHSIL CHIMBRAMAU DIST. KANNAUL

PROJECT NAME :- SHRI KOMIL SINGH COLLEGE  
OF PHARMACY  
VILL SHAHNAGAR POST UMARDA  
TEHSIL :- TIRWA DIST. KANNAUL  
GATA NO. :- 68 , 68/3

AUTHORITY

पत्रांक. सं- ५१७ - २६/७/२२  
जिला पंचायत कन्नौज

अपर मुख्य अधिकारी  
जिला पंचायत-कन्नौज

OWNER SIGN

ARCHITECT'S SIGN

AR. VAIBHAV CHAUHAN  
CA/2014 / 62584  
R.O. :- 117 / 500 PANDU NAGAR  
KANPUR (U.P.)  
CONTACT:-91-969505191