

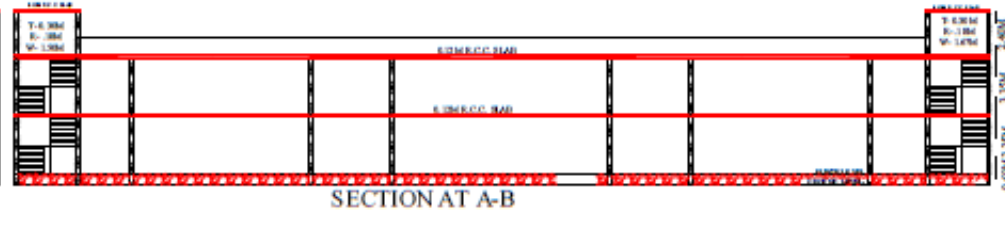

FRONT ELEVATION

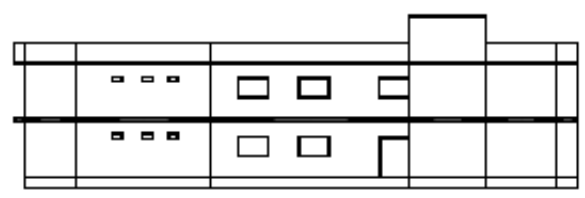

SECTION AT A-B



SIDE ELEVATION

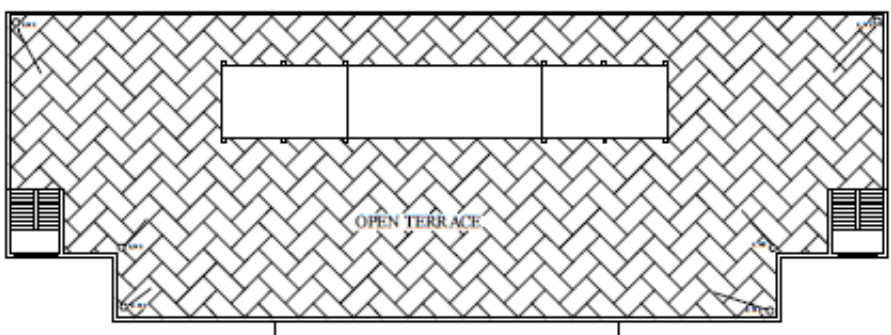

TERRACE PLAN



FOUNDATION DETAIL



KEY PLAN



SOUTH

NORTH

EXISTING BUILDING PLAN OF
RAMJI SINGH MEMORIAL
COLLEGE OF PROFESSIONAL STUDIES
SITUATED AT VILL. GAJIPUR BHAGVAN
PARGANA & TEH NAGINA
DISTT. BUNOR U.P
KHASRA NO. 49

STATEMENT OF AREA
TOTAL PLOT AREA = 32930.00SQM
EXISTING COVERED AREA G.F. = 1672.34SQM
OPEN AREA G.F. = 31257.76SQM
EXISTING COV. AREA F.F. = 836.13SQM
OPEN AREA F.F. = 32093.87SQM

SCHEDULE OF DOORS & WINDOWS
D-1.20MX2.10M MAIN GATE 4.0M WIDE
D-0.75MX2.10M SIDE GATE 2.40M X2.40M
W-1.80MX1.20M STAIR WIDTH-1.50M WIDE
W1-1.20MX1.20M

EXISTING CONST.

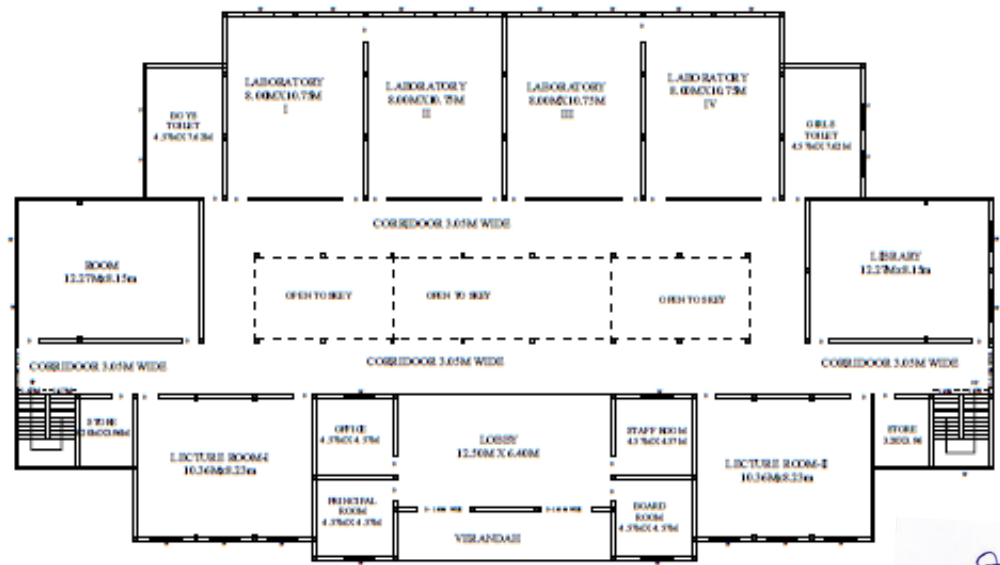

EXISTING GROUND FLOOR PLAN

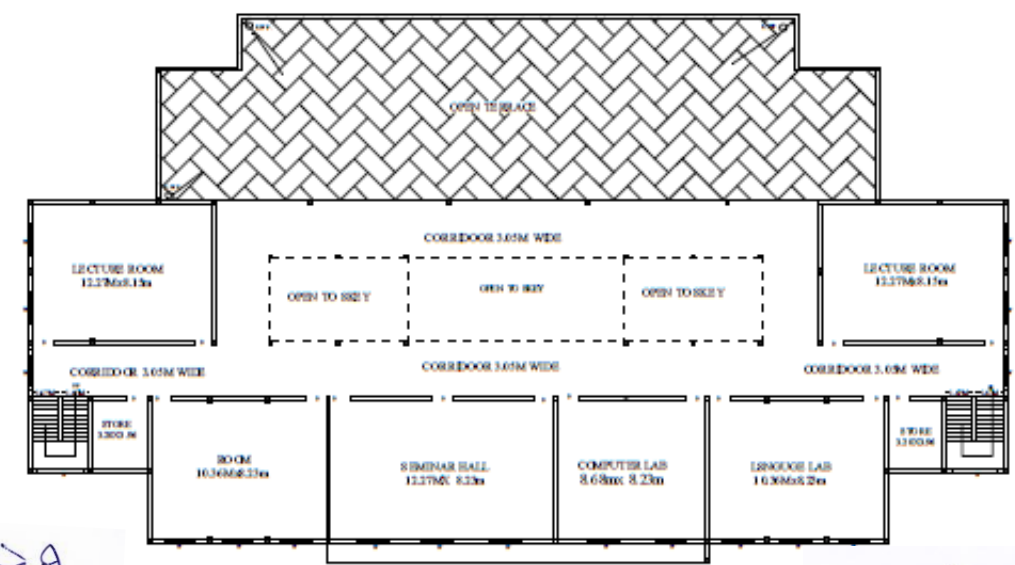

EXISTING FIRST FLOOR PLAN

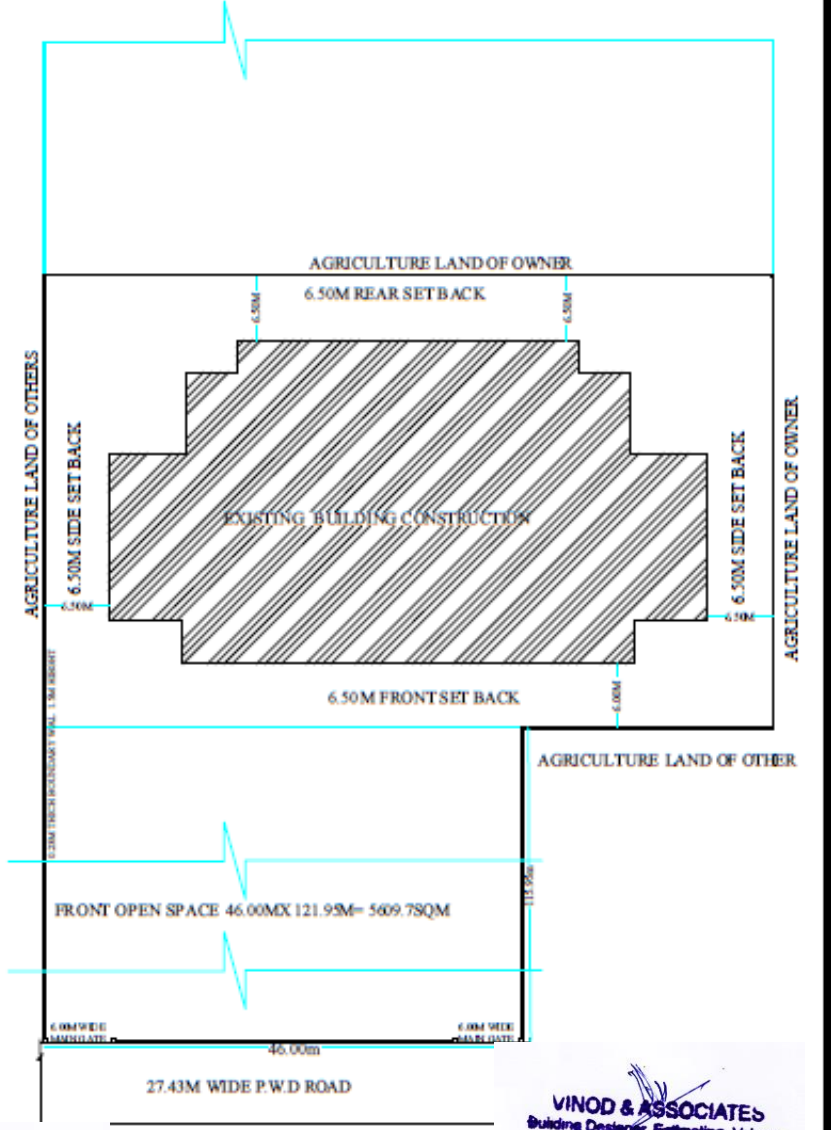

SITE PLAN
(SCALE- 2CM = 1.00M)

अनीता देवी
* प्रधान *
ग्राम पंचायत मेदपुरा सुल्तान
विठ्ठल कोतवाली (बिजनौर)

ग्राम विकास अधिकारी
ग्राम पंचायत मेदपुरा सुल्तान
विकास खण्ड कोतवाली (बिजनौर)

VINOD & ASSOCIATES
Building Designer, Estimating, Valuer
Approved for Govt. Reg. No. 55410
Date Prescribed Authority Najib
Main Market, Adarsh Nagar

APPLICANT