

AREA STATEMENT -

PLOT AREA	= 8143.00 Sq.M
TOTAL BUILT UP AREA G.F.	= 1126.00 Sq.M
TOTAL BUILT UP AREA F.F.	= 1126.00 Sq.M
TOTAL BUILT UP AREA S.F.	= 1126.00 Sq.M
TOTAL BUILT UP AREA T.F.	= 1126.00 Sq.M
TOTAL BUILT UP AREA	= 4504.00 Sq.M

- SPECIFICATION**
1. R.C.C. Slab thickness 150mm overall.
 2. Plastering 1:6 (Cement:Sand).
 3. Brick Work in 1:4 Cement mortar.

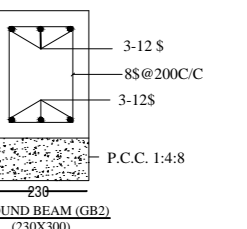
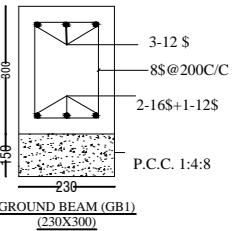

EXISTING BUILDING FOR GHANSHYAM URVASHI COLLEGE OF PHARMACY AT ARAZI NO. 1304/3, BAUDAI, PHOOLPUR, DISTT. - PRAYAGRAJ	
SIGN. OF OWNER	SIGN. OF ENGINEER