

अनुदा/संकेत: पत्र संख्या 254/म.सं.क/वि.सं.क
 2022-23 दिनांक 07/12/22 के प्रतिक्रिया के अन्तर्गत
 आ. रेश्मी कुमार
 आ. रेश्मी कुमार
 आ. रेश्मी कुमार

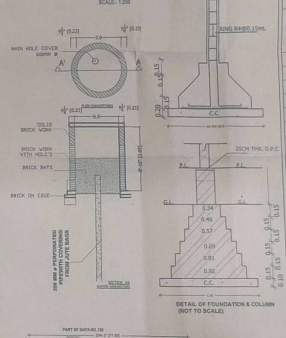
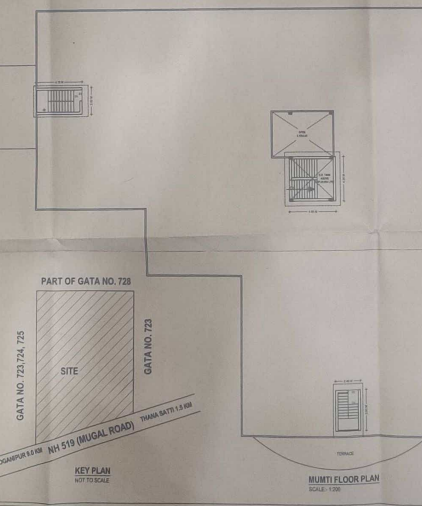
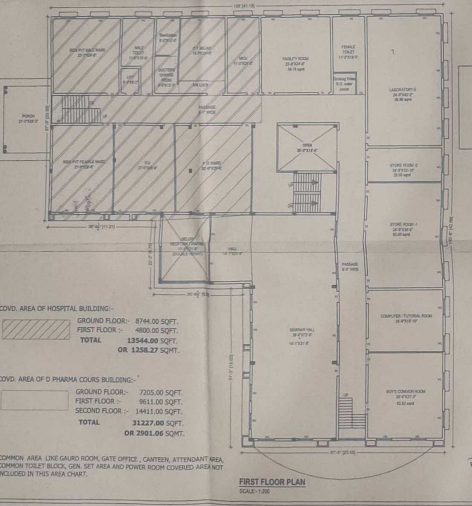

CERTIFICATE :-
 CERTIFIED THAT THERE IS NO PROPERTY OR ROAD MAINTAINED BY ANY GOVERNMENT DEPARTMENT OR BELONGING TO RAILWAY ADMINT. WITHIN 30.0 MT FROM THE SITE IN QUESTION

SPECIFICATION :-
 FOUNDATION - SMALL BEDDING AS PER SITE & 9" THK. CONC.
 BRICK WORK - FIRST CLASS B/W IN CEMENT MORTAR - 1:6
 COLUMN/BEAM SLAB IN R.C.C. - 1:2:8
 FLOORS - 1" C.CONG. OVER 3" CEMENT CONIC
 PLASTER - 12MM THK. CEMENT PLASTER - 1:3:4
 DOORS & WINDOWS - M.S. ALUMINIUM
 FINISHING COLOUR WASH OR DISTEMPERSHURING

SCHEDULE OF DOORS & WINDOWS
 D1 = 1070X2740 D3 = 750X1100 W2 = 1520X1830
 D2 = 910X2100 W3 = 1830X1830 W1 = 1520X1450

AREA CHART :-

	Area in Sqmt.	Area in Sqft.
TOTAL PLOT AREA	11823.80	127463.00
COVD. ARE ON GROUND FLOOR	1461.73	15669.00
COVD. ARE ON FIRST FLOOR	1338.79	14411.00
COVD. ARE ON SECOND FLOOR	1338.79	14411.00
COVD. ARE ON TERRACE FLOOR	42.46	457.00
TOTAL COVD. AREA	4370.78	46228.00

PROJECT :-
 EXISTING BUILDING PLAN ON GATA NO. 723, 724 SITUATED AT GRAM & POST SHAHAHANPUR, TEH. BHOGANPUR, DISTT. KANPUR DEHAT

PROPERTY OWNER :-
 LATE RAMPRAKASH VIDYAVATI SIKSHA SAMITHI RAIPUR, KANPUR DEHAT

OWNED BY :-
 SHRI R.P. PORWAL HOSPITAL & INSTITUTE SHAHAHANPUR, KANPUR DEHAT

RUN BY
 LATE RAMPRAKASH VIDYAVATI SIKSHA SAMITHI RAIPUR, KANPUR DEHAT

STG. OF ARCHITECTS
 AR. RESHI KUMAR
 REG. NO. 100/2019

APPROVED BY:-

