

EXIST. BUILDING PLAN OF URMIL ICHCHHA COLLEGE OF PHARMACY, AT-DHAURAHRA, KUTI, NANSI BAZAR, BIKAPUR, DISTT.-AYODHYA, PLOT NO.-31,

STATEMENT OF AREA
 TOTAL PLOT AREA - 10433.01 SQ.M (2.588 ACRE)
 EXIST COVERED AREA (G.F.) 1251.95 SQ.M.
 EXIST COVERED AREA (S.F.) 1251.95 SQ.M.
 OPEN AREA 9221.06 SQ.M.
 TOTAL COVD. AREA (G.F.+S.F.) 2503.90 SQ.M.
 F.A.R./F.S.I. 0.36

SL.NO	FLOOR	ROOM TYPE	L	B	AREA
			(M)	(M)	(SQ.M)
01	G.F.	PORCH	3.85	4.34	11.00
02	G.F.	RECEPTION	20.76	8.00	161.24
03	G.F.	ENT. LOBBY	8.00	3.35	26.65
04	G.F.	STAFF PANTRY	8.00	2.77	22.16
05	G.F.	PRINCIPAL ROOM	8.00	2.68	21.44
06	G.F.	LAB-1	8.39	8.00	75.04
07	G.F.	PREPARATION R.	8.45	12.82	108.39
08	G.F.	COMPUTER ROOM	9.38	8.00	75.04
09	G.F.	T. & PLACEMENT	8.00	5.32	42.56
10	G.F.	TOILET M	8.00	3.50	28.00
11	G.F.	TOILET F	8.00	2.50	20.00
12	G.F.	H.O.D.	8.00	2.50	20.00
13	G.F.	STAFF FACULTY	8.00	6.25	50.00
14	G.F.	TUTORIAL - 1	8.00	5.00	40.00
15	G.F.	SEMINAR HALL	18.75	8.00	150.00
16	G.F.	RECORD ROOM	3.72	3.15	11.74
17	G.F.	OFFICE OF ALL			
18	G.F.	EXCLUSIV	20.25	8.00	162.00
19	G.F.	PASSAGE	63.93	3.00	191.79
20	G.F.	CANTEEN	17.85	8.50	150.82
21	G.F.	RAMP	3.50	8.23	28.81
22	G.F.	RAMP	3.50	8.23	28.81
23	F.F.	LAB-2	9.38	8.00	75.04
24	F.F.	CLASS ROOM	10.75	8.00	86.00
25	F.F.	RECORD ROOM	3.15	3.22	10.14
26	F.F.	ISSAN OFFICE	8.00	8.25	66.00
27	F.F.	MAINTENANCE	8.00	2.50	20.00
28	F.F.	LAB-7	9.38	8.00	75.04
29	F.F.	MUSEUM	9.38	8.00	75.04
30	F.F.	ASEPTIC	8.00	12.26	98.08
31	F.F.	HOUSE KEEPING	8.00	2.50	20.00
32	F.F.	TOILET M	8.00	3.50	28.00
33	F.F.	TOILET F	8.00	2.50	20.00
34	F.F.	PASSAGE	63.93	3.00	191.79
35	F.F.	FIRST AID ROOM	8.00	5.32	42.56
36	F.F.	STORE	8.00	7.87	63.04
37	F.F.	LAB-4	9.38	8.00	75.04
38	F.F.	PREPARATION R.	8.00	12.82	103.36
39	F.F.	PREPARATION R.	8.00	12.82	103.36
40	F.F.	LAB-5	9.38	8.00	75.04
41	F.F.	LAB-6	9.38	8.00	75.04
42	F.F.	PREPARATION R.	8.00	12.82	103.36
43	F.F.	PREPARATION R.	8.00	12.82	103.36
44	F.F.	LAB-3	9.38	8.00	75.04
45	F.F.	LIBRARY	20.25	8.00	162.00
46	F.F.	READING ROOM	9.38	19.00	178.32
47	F.F.	CLASS ROOM	9.38	19.00	178.32
48	F.F.	BOARD ROOM	13.52	8.00	108.16
49	F.F.	TOILET M	8.00	3.50	28.00
50	F.F.	TOILET F	8.00	2.50	20.00
51	F.F.	PASSAGE	63.93	3.00	191.79
52	F.F.	BOYS COM ROOM	9.38	8.00	75.04
53	F.F.	GIRL'S COM ROOM	9.38	8.00	75.04
54	F.F.	TUTORIAL - 8	8.00	5.00	40.00
55	F.F.	STATIONARY STORE	8.00	3.00	24.00
56	F.F.	OFFICE - 8	10.50	8.00	84.00
57	F.F.	MACHINE ROOM	9.38	8.00	75.04

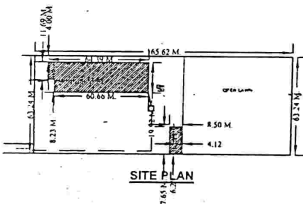
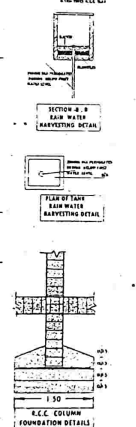
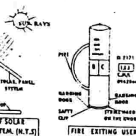
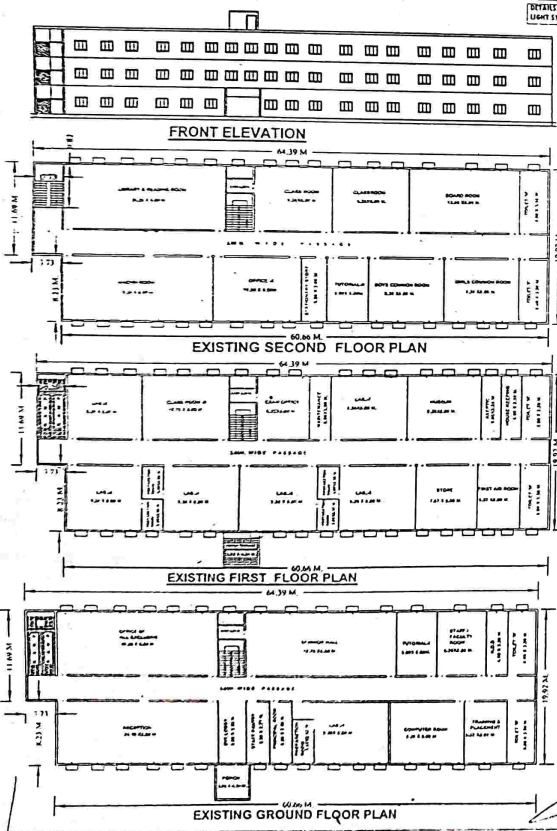

अपर मुख्य अधिकारी
 जिला पंचायत, फैजाबाद

Amias Singh
 OWNER
 सूर्य शिक्षण एवं सेवा संस्थान
 साहवगंज, अयोध्या

SHYAM GUPTA
 DESIGNER SIGN.
 B-ARCHITECT

1284 DELHI DARWAZA FAIZABAD
 C.A. NO-07939452

अध्यक्ष
 जिला पंचायत, फैजाबाद

प्रधानाचार्य
 अनीता कालेख ऑफ फार्मसी
 रामपुरसगव-कयोद्या
 MANAGER
 URMIL ICHCHHA COLLEGE OF PHARMACY
 NANSI BAZAR, AYODHYA

