

GROUND FLOOR PLAN
SCALE -- 1:100

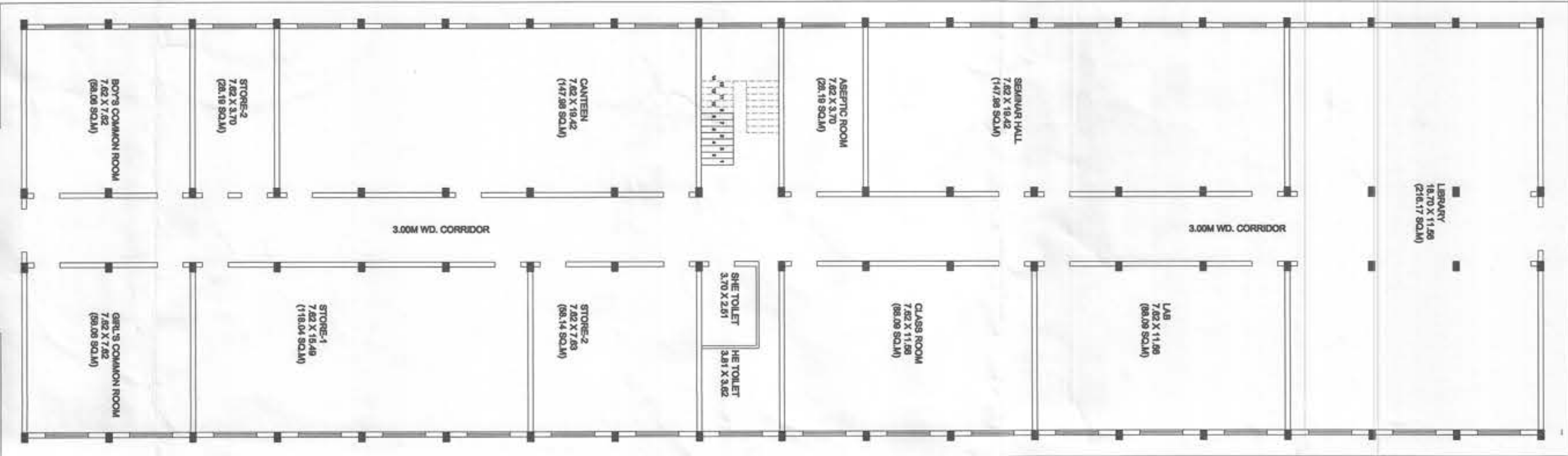

FIRST FLOOR PLAN
SCALE -- 1:100

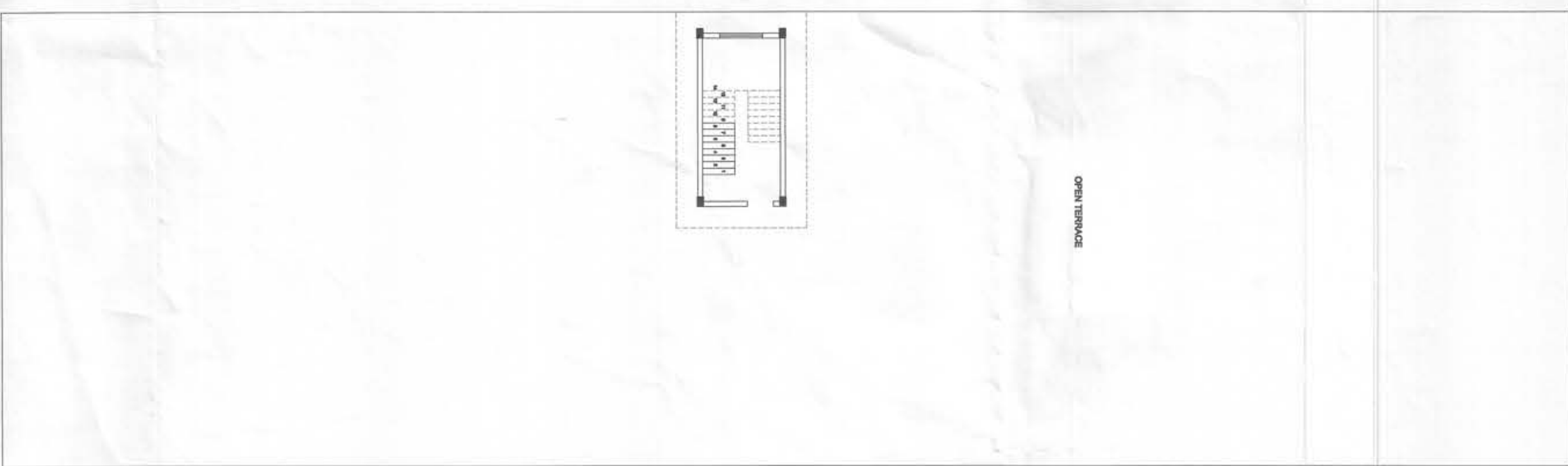

TERRACE PLAN
SCALE -- 1:100

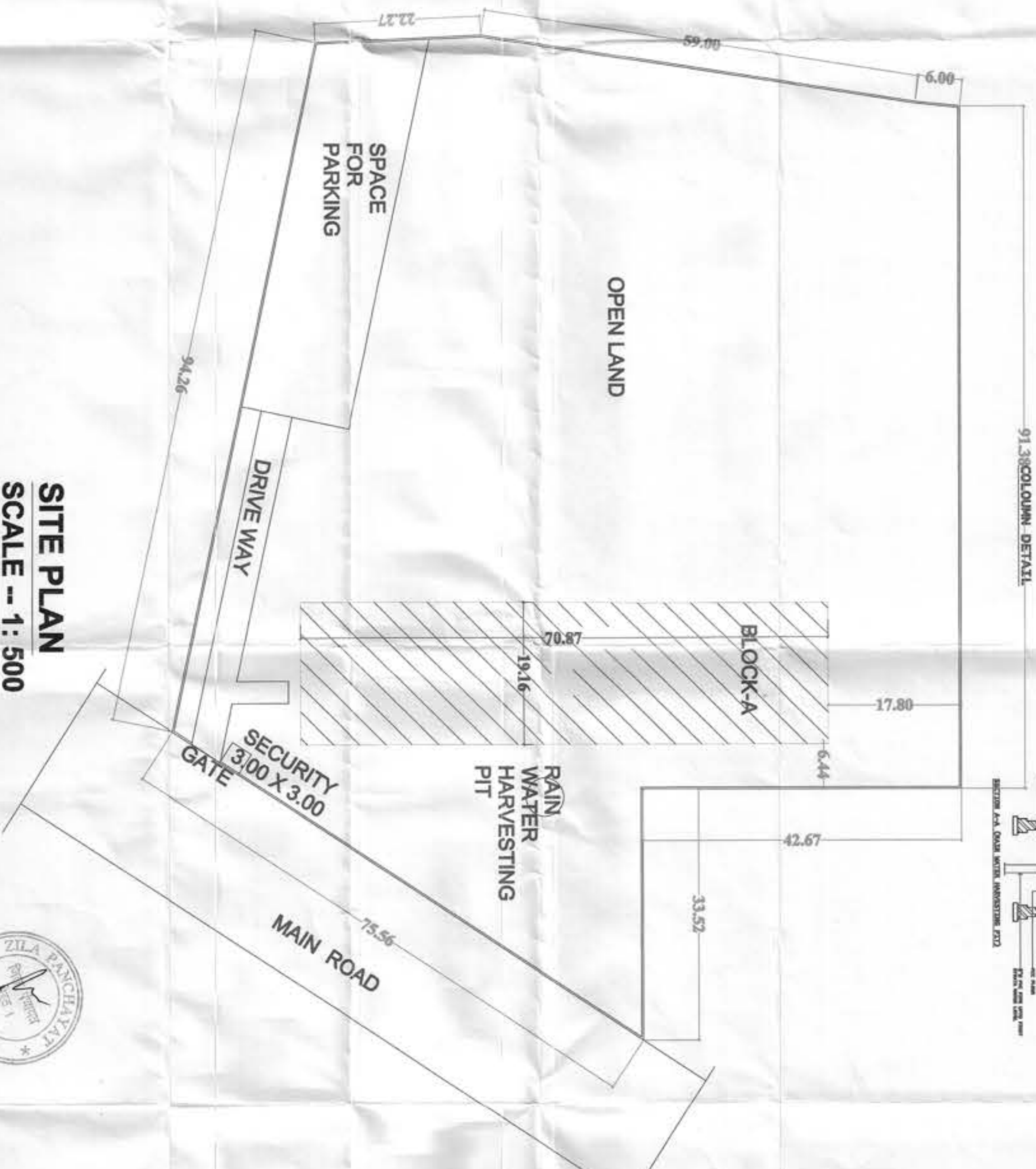

SITE PLAN
SCALE -- 1: 500

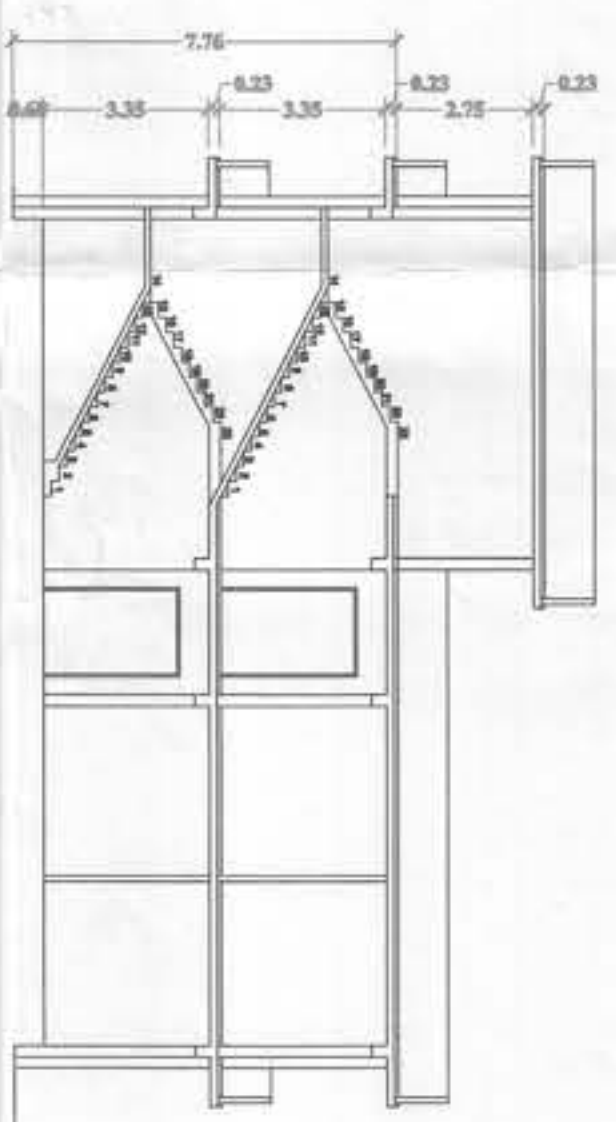

SECTION A-A (BLOCK-A)
SCALE -- 1:100

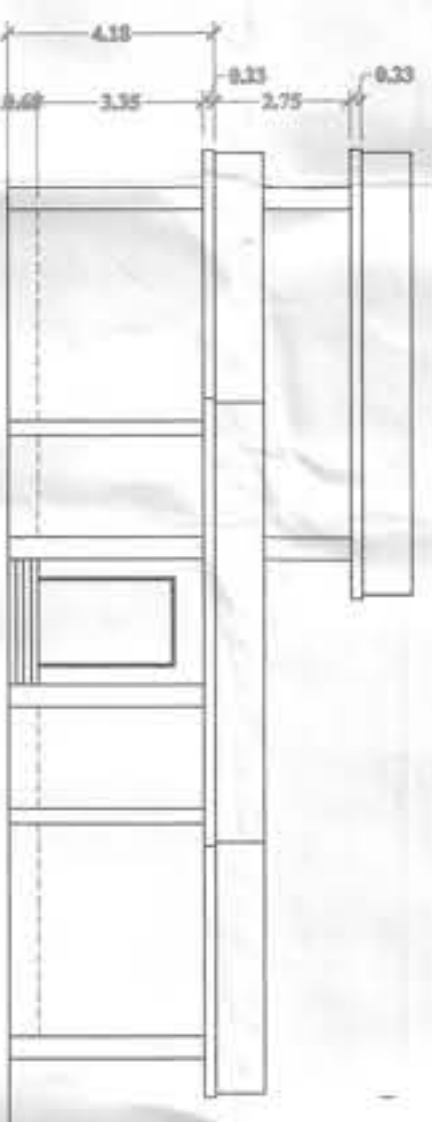

FRONT ELEVATION (BLOCK-A)
SCALE -- 1:100

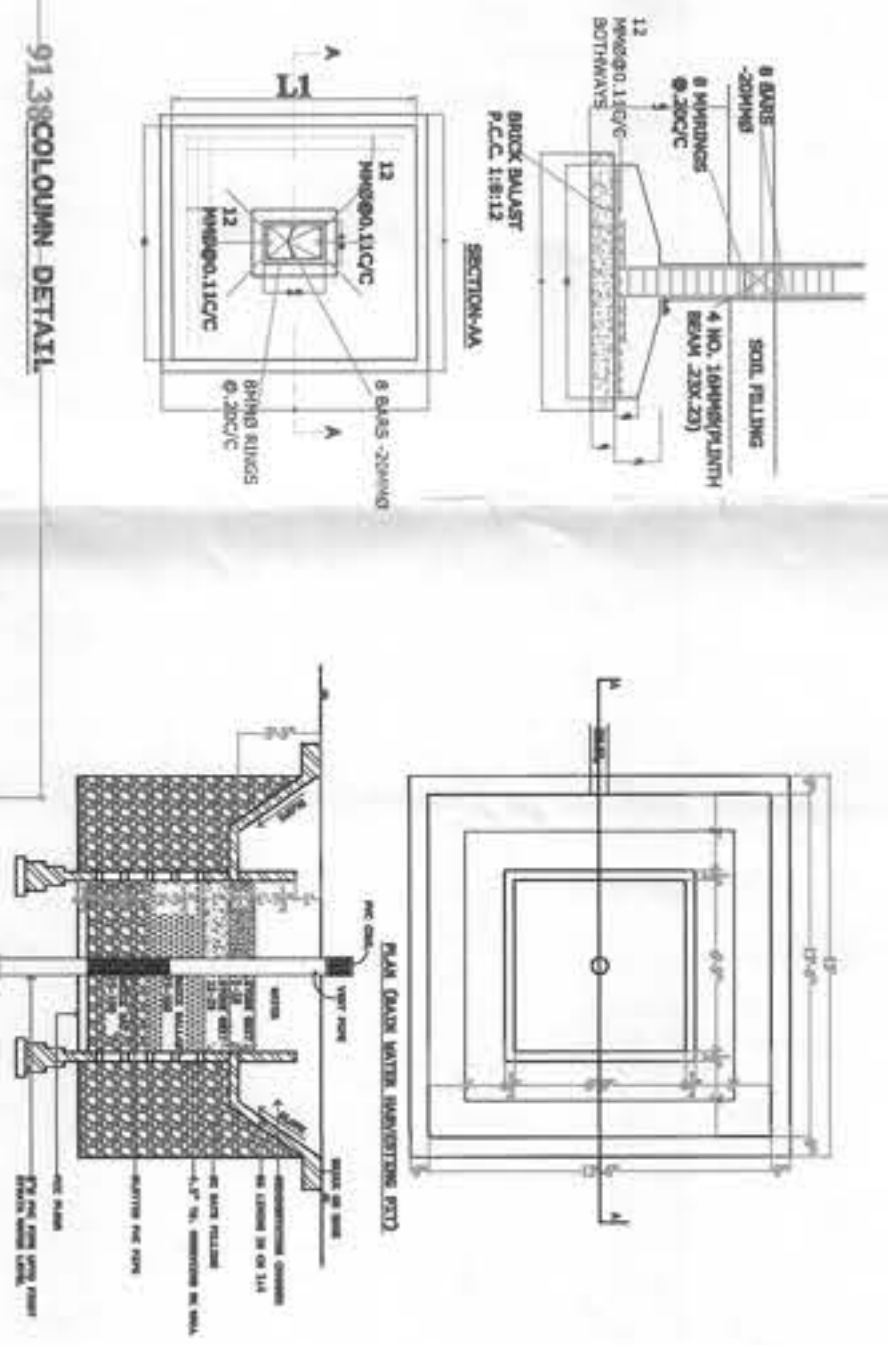

FOR OFFICE USE

AREA STATEMENT	
1. TOTAL PLOT AREA -	8200.00 SQ.M
BLOCK-A	
2. COVERED AREA ON G.F.-	1357.87 SQ.M
3. COVERED AREA ON F.F.-	1357.87 SQ.M
4. COVERED AREA ON MUMTY-	32.89 SQ.M
5. TOTAL AREA ON G.F.-	1357.87 SQ.M
6. TOTAL AREA ON ALL FLOORS-	2748.63 SQ.M
7. GROUND FLOOR COVERAGE-	16.56%
8. F.A.R-	0.34



SPECIFICATIONS

ALL DIMENSIONS ARE CORRECT.
FOUNDATION & RETAINING WALLS SHALL BE OF BEST CLASS BRICK WORK 2N 1:6
P.C.C. SHALL BE 2:15 OF TH. CEMENT CONCRETE 1:1.5:3 MIXED WITH 1kg of SUPER ABSORBENT POLYMER (SAP) PER CU M.
MORTAR, LETTERS OVER DOORS & WINDOWS SHALL BE OF R.C.C.
ROOF SHALL BE OF R.C.C. SLAB WITH AN INSULATION LAYER & HUMPHREY'S SYSTEM OF INSULATION SHALL BE PROVIDED.
DRAWING ROOM & DINING ROOM FLOORS SHALL BE OF MARBLE, BATHROOM & TOILET SHALL BE OF TILES FLOOR & BEDROOM SHALL BE OF MARBLE.
INTERIOR & EXTERIOR WALLS SHALL BE OF 12MM CEMENT PLASTER 1:4 MIXED WITH 1kg of SUPER ABSORBENT POLYMER (SAP) PER CU M.
INTERIOR WALLS SHALL BE COLOURED SMOKE WASHED 2 COATS OVER 1 COAT OF WHITE COLOUR.
WINDOWS SHALL BE SEASOED TEAK WOOD SHUTTERS SHALL BE TEAK WOOD 40MM TH. PANELLED GLAZED OR PARTLY PANELLED & PARTLY GLAZED AS PER ARCHITECT'S DRAWING.
HIGH CLASS ENAMEL PAINT OVER 1 COAT OF PRIMER. WINDOWS SHALL BE WITH 2 COATS WITH 1 COAT OF PRIMER.
PLASTER & FINISHED PAINTED BUILDING SHALL BE PROVIDED WITH 1ST CLASS WATER TIGHTNESS.
75CM TH. C.C. 1:1:6 FOUNDATION SHALL BE PROVIDED ALL ROUND THE BUILDING.
NOTE: # ONLY WRITTEN DIM. ARE TO BE FOLLOWED & DO NOT SCALE THE DRAWINGS. # LOCATION OF COLUMNS CAN BE CHANGED ACCORDINGLY. # APPROVED IN THIS SET OF SHEETS WILL BE AS PER STRUCTURAL RESONS GIVEN BY STRUCTURAL ENGINEER.

SCHEDULE OF JOINTRY

D/1 1:20 X 2:2	W/1 1:83 X 2:13
D/2 1:00 X 2:13	W/2 2:44 X 2:13
D/3 0:90 X 2:13	W/3 1:83 X 2:13
D/4/1 2:44 X 2:74	W/4 1:83 X 1:80

SOCIETY/TRUST-
PANDIT MALKHAN SINGH MEMORIAL SHIKSHA SAMITTI

PROJECT-
BUILDING PLAN FOR M.S.B COLLEGE OF PHARMACY AT N.H-58, BHARALA-PANWARI, NEAR TOLL PLAZA, MEERUT-250221



M. S. B. COLLEGE OF PHARMACY
N.H-58, BHARALA-PANWARI,
MEERUT-250221

नामक कॉलेज ऑफ फार्मासी डिजाइनरों के द्वारा तैयार किया गया है।
एन.एच. 58, भाराला-पानवारी, मेरठ-250221