

SHRI GIRRAJ MAHARAJ COLLEGE OF PHARMACY

KHASRA NO.-549 MATHURA BANGAR, P.O.- KRISHNA NAGAR, TEH,& DISTT- MATHURA (U.P)
(UNDER MATHURA VRINADAVAN NAGAR NIGAM)

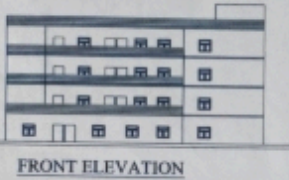

FRONT ELEVATION



SECTION AT - XX



THIRD FLOOR PLAN



SECOND FLOOR PLAN



FIRST FLOOR PLAN



GROUND FLOOR PLAN



FOURTH FLOOR PLAN
PROPOSED
EXCLUSIVE BUILDING

TERRACE PLAN



- FOR FIRE FITTING :-
1. HOUSE REAL HAS BEEN PROVIDED
 2. DOWN COMER HAS BEEN PROVIDED
 3. AUTOMATIC SPRINKLER HAS BEEN PROVIDED
 4. FIRE HYDRANTS HAS BEEN PROVIDED
 5. TERRACE TANK CAP 20,000 LTR. HAS BEEN PROVIDED

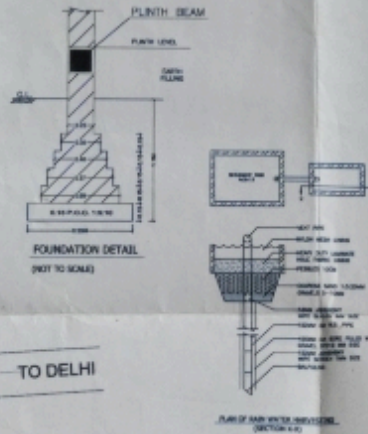

- FOR FIRE FITTING :-
1. HOUSE REAL HAS BEEN PROVIDED
 2. DOWN COMER HAS BEEN PROVIDED
 3. 50,000 LTR CAPACITY UNDER GROUND WATER TANK
 4. 10,000 LTR CAPACITY TANKAT TERRACE
 5. ONE ELECTRIC & DIESEL PUMP OF CAPACITY 1620/MIN.
 6. 450/MIN .CAPACITY PUMP IN CASE OF HOUSE REAL



KEY PLAN
NOT TO SCALE

श्री गिर्राज महाराज कॉलेज ऑफ फार्मासी
खसरा नं. 549, मथुरा बंगार, प.ओ. - कृष्णा नगर,
तहसील, जिला - मथुरा (उ.प्र.)
(मथुरा वरिणादावन नगर निगम के अंतर्गत)
श्री गिर्राज महाराज एजुकेशनल & चरिटेबल सोसायटी,
मथुरा (उ.प्र.)

4/2/13

श्री गिर्राज महाराज एजुकेशनल & चरिटेबल सोसायटी
का
सचिव
श्री गिर्राज महाराज एजुकेशनल & चरिटेबल सोसायटी
का
सचिव

SPECIFICATIONS

BRICK WORK - FIRST CLASS BRICK WORK IN 1:6 CM
ROOFS - R.C. SLAB (1:2:4 CONCRETE MIX.)
FLOORS - 2.5CM THICK FLOORING OVER 7.5 CM L.C.
DOOR WINDOWS - WOODEN WORK
PLASTER - PLASTERING WITH CEMENT & SAND 1:4
COLUMNS - R.C.C. WORK (1:1:2) CONCRETE MIX.)

SCHEDULE OF DOORS / WINDOWS / VENTILATORS

DOORS	WINDOWS	VENTILATORS
D - 1.20x2.10	W - 1.52x1.65	V - 1.20x0.45
D2 - 2.42x2.10	W1 - 1.80x1.65	
D3 - 4.0x2.10		
D3 - 0.9x2.10		

AREA STATEMENT

AREA STATEMENT	IN SQM
TOTAL PLOT AREA	25030.00
EXIST. COVD. AREA OF G.F.	1200.00
EXIST. COVD. AREA OF F.F.	1200.00
EXIST. COVD. AREA OF S.F.	1200.00
EXIST. COVD. AREA OF T.F.	1200.00
TOTAL COVD. AREA OF ALL FLOOR	4800.00
OPEN AREA OF G.F.	23830.00
ACHIEVED COVERAGE	4.79%
ACHIEVED F.A.R.	0.95

TITLE:

EXISTING PLAN BUILDING OF "SHRI GIRRAJ MAHARAJ COLLEGE OF PHARMACY" ON KHASRA NO.- 549, (2.503 HECT.) AT MATHURA BANGAR, TEH. & DISTT. MATHURA (U.P.)

OWNER:

SHRI GIRRAJ MAHARAJ EDUCATIONAL & CHARITABLE SOCIETY, MATHURA

SECRETARY:

SMT. BRAJBALA SHUKLA
W/O SHRI G.P. SHUKLA
MATHURA

OWNER'S SIGN:-

B.B. Shukla

ARCHITECTS:

P. Singh

PREEM SINGH
Consultant Civil Engineer
Planner & Valuer
H.P. CONSULTANTS/1187
M.V.D.A. - 23