

EXIST. GROUND FLOOR PLAN (SCALE - 1:100)

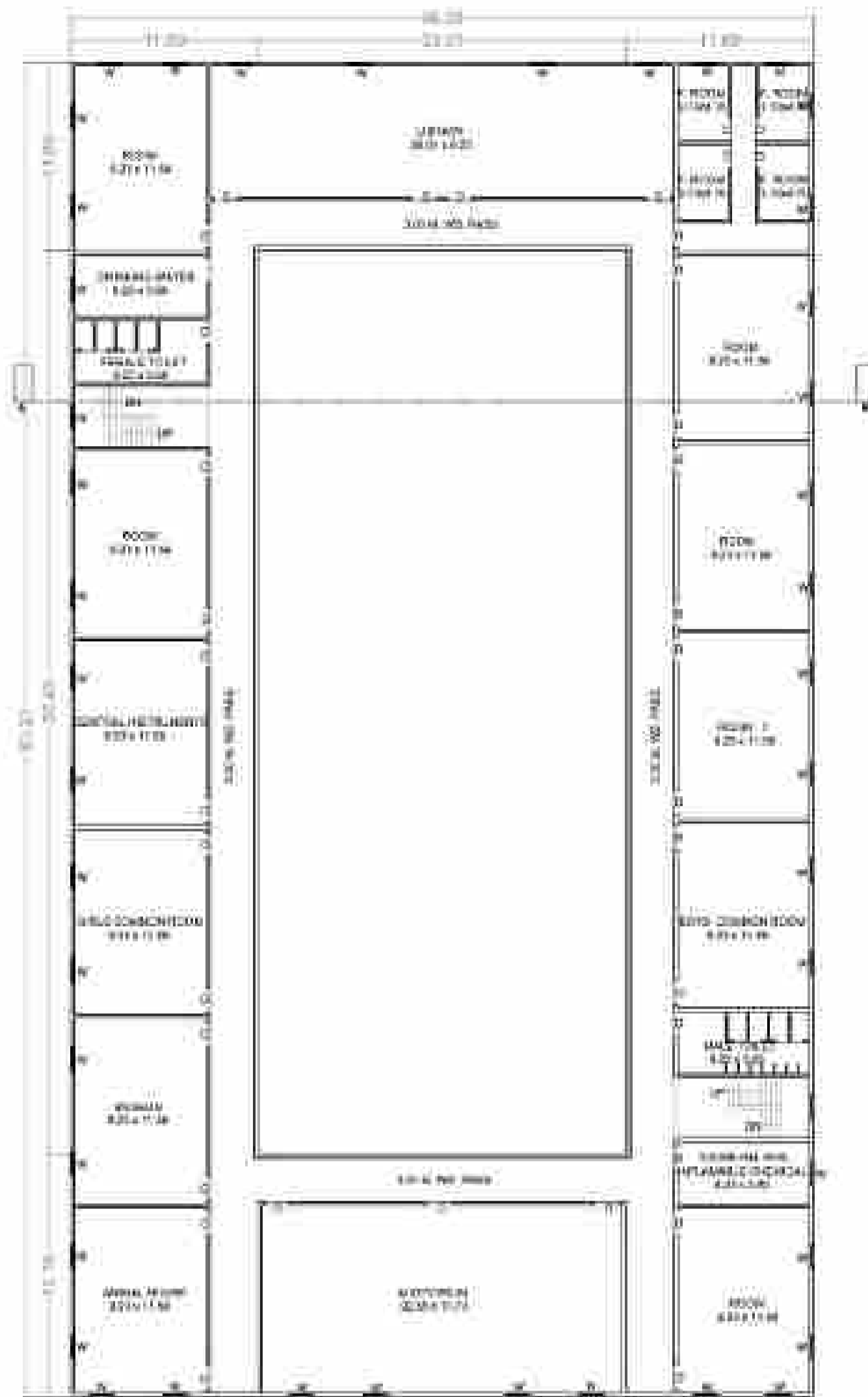

EXIST. FIRST FLOOR PLAN (SCALE - 1:100)

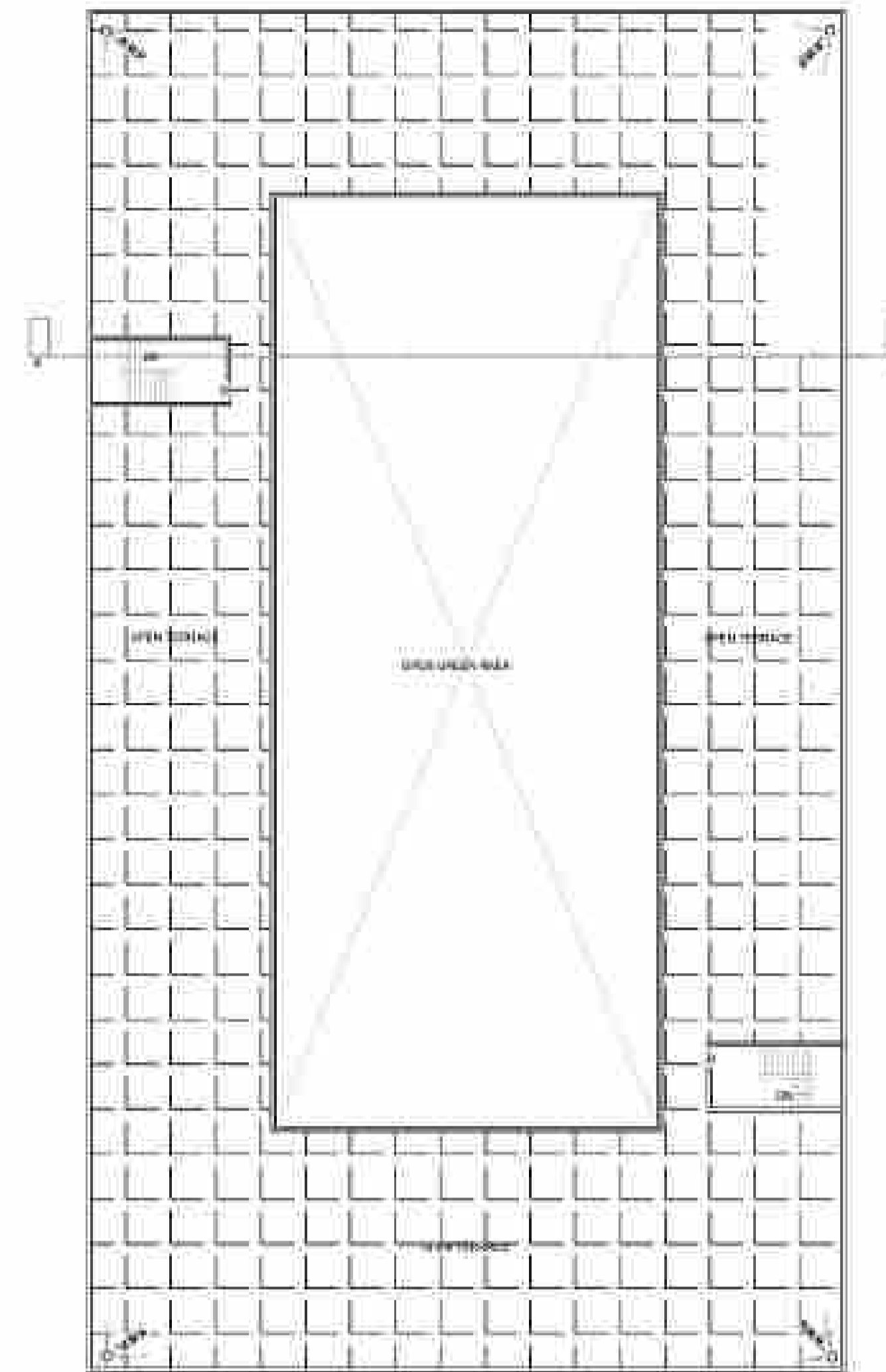

EXIST. TERRACE PLAN (SCALE - 1:100)

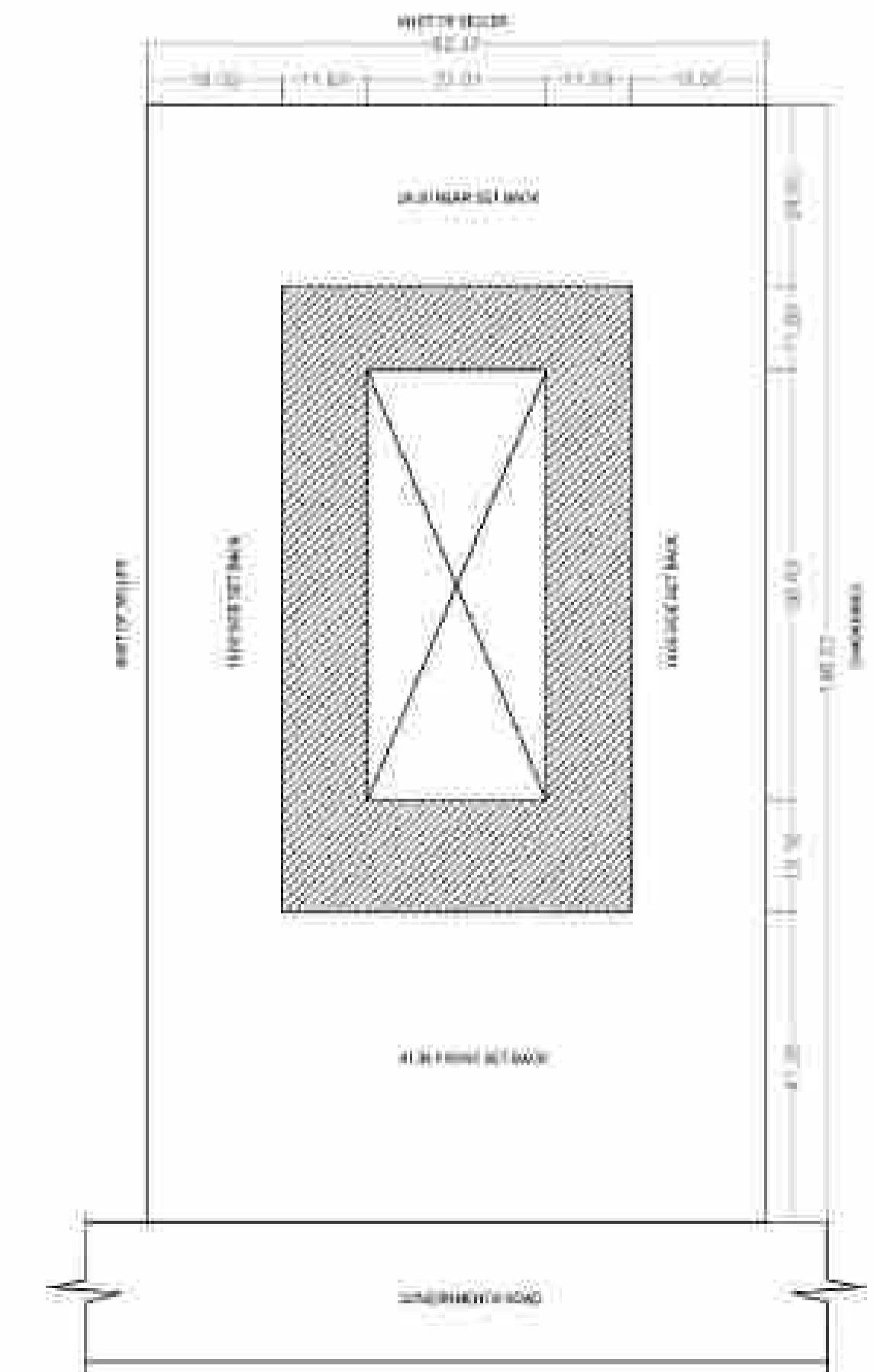

EXIST. SITE PLAN (SCALE - 1:250)

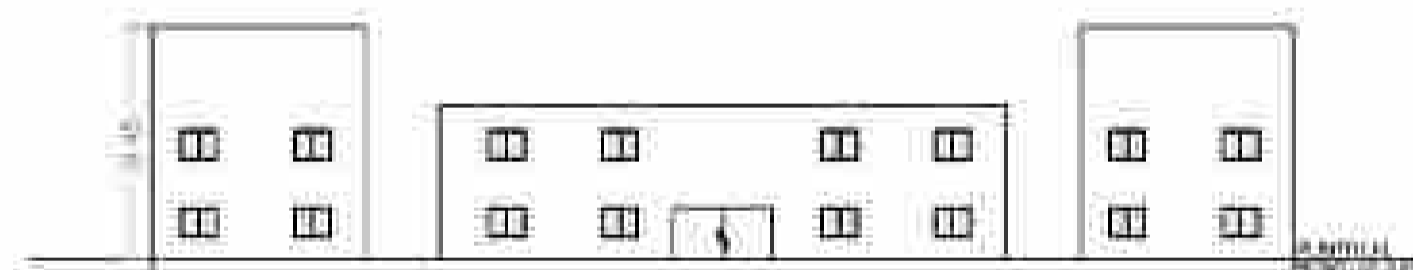

EXIST. FRONT ELEVATION (SCALE - 1:100)

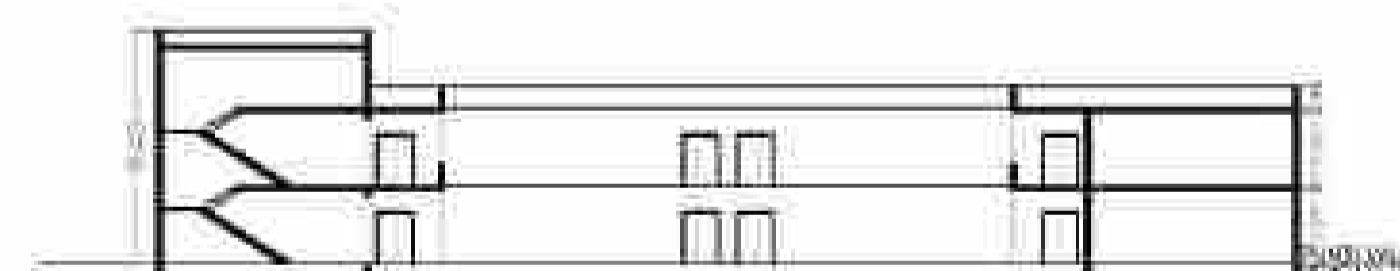

EXIST. SECTION AB (SCALE - 1:100)

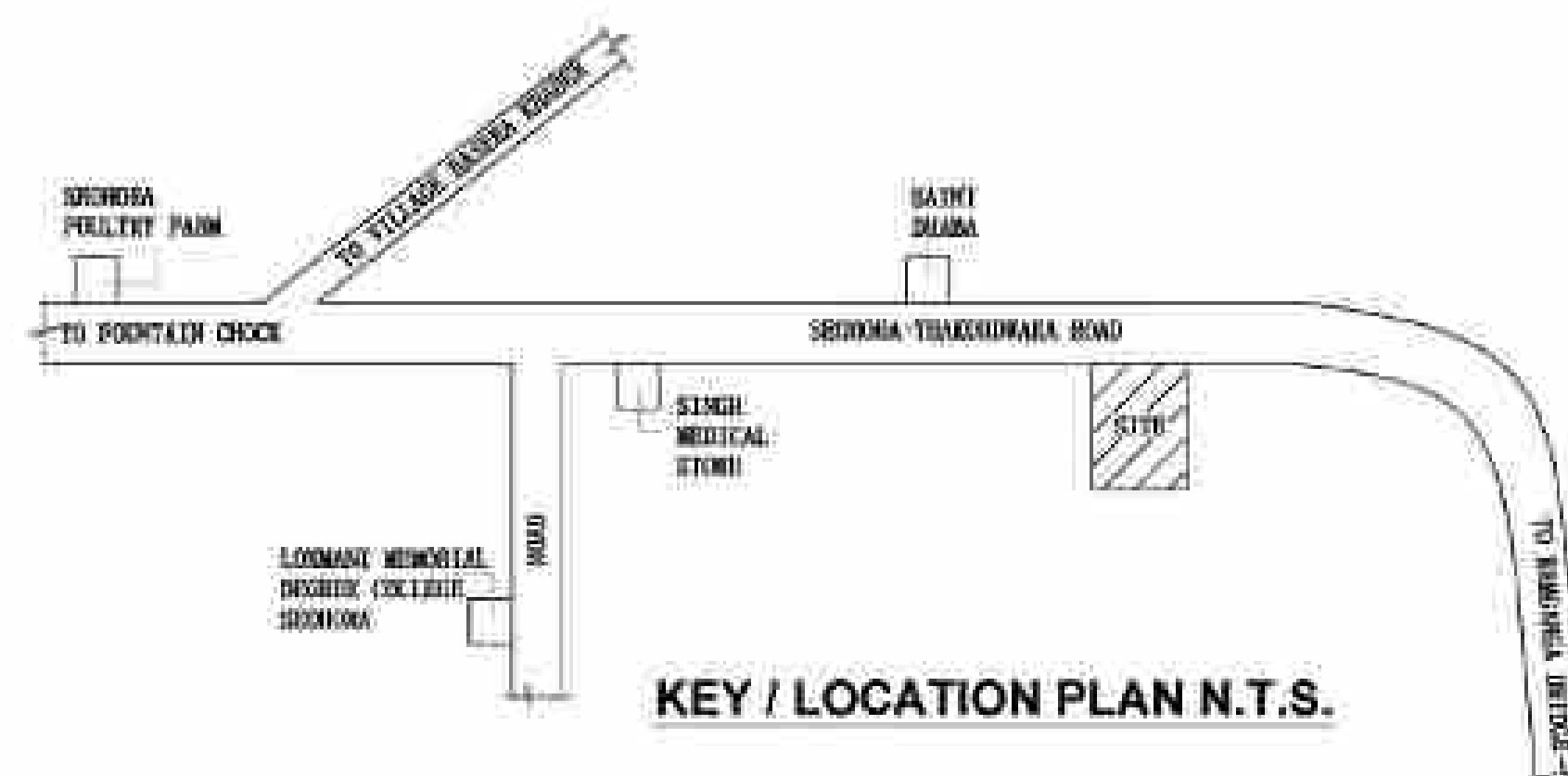

KEY / LOCATION PLAN N.T.S.

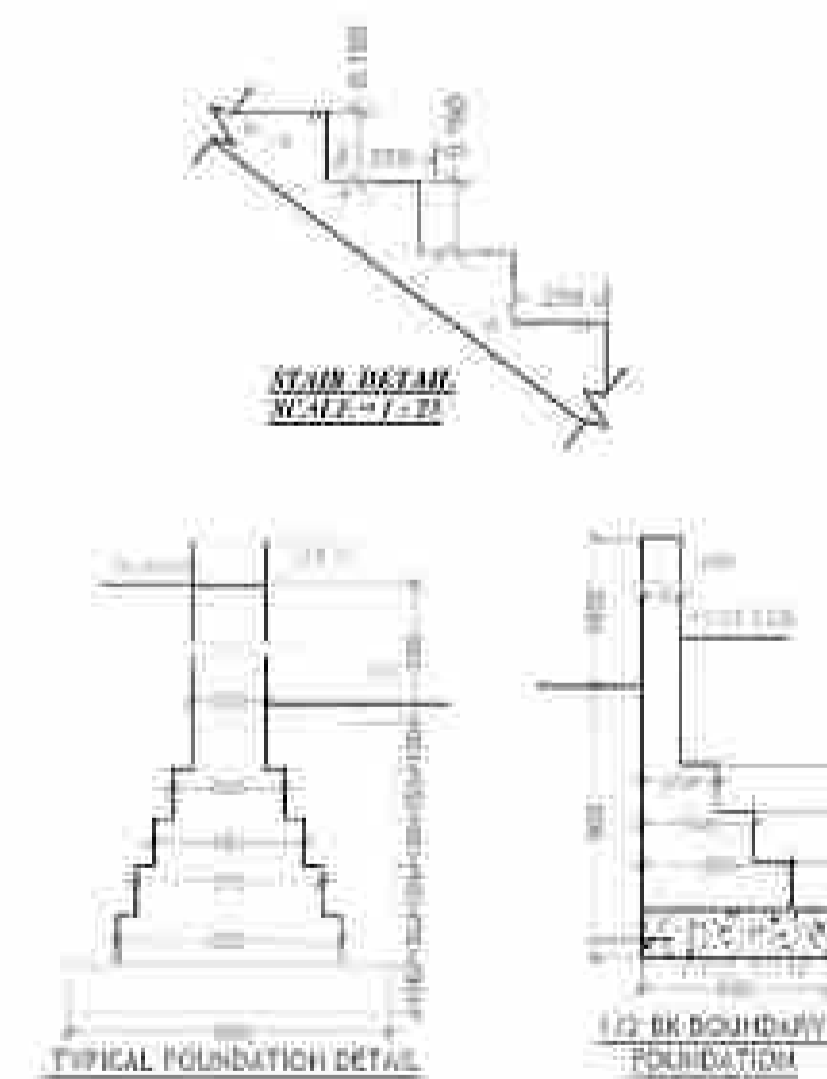

**PROJECT :**

EXISTING BUILDING PLAN OF  
GURU NANAK PHARMACY COLLEGE  
OWNED BY. MR. GURDEEP SINGH S/O  
MR. TAJENDRA SINGH

**SITE AT:** KHASRA NO. - 236 GRAM UMARPUR  
KHADAR SEOHARA - THAKURDWARA ROAD  
TEH. DHAMPUR & DISTT. BIJNOR

**SPECIFICATION**

1. LEAN CONCRETE IN FOUNDATION IN 1:6:12
2. 250MM THICK D.P.C IN 1:1½:3
3. FIRST CLASS BRICK WORK IN FOUND. IN 1:6
4. SAAL WOOD CHAUKHATS IN D / W / V
5. R.C.C ROOF SLAB IN 1:1½:3
6. R.C.C WORK OVER D / W / V IN 1:2:4
7. 12MM THICK CEMENT PLASTER ON CEILING IN 1:4 & WALL IN 1:6

AREA OF SCHEDULE :	SQ.M.	%
TOTAL PLAT AREA	12250.00	100
COVD. AREA ON G.F	2565.77	20.94
OPEN AREA ON G.F	9684.23	79.06
COVD. AREA ON F.F	2565.77	20.94
OPEN AREA ON F.F	9684.23	79.06
COVD. MUMTY AREA	72.92	
TOTAL COVD. AREA	5204.46	
F.A.R.	0.42	

**D / W / V OF SCHEDULE**

D	-	1.50 X 2.10 M.
D1	-	2.00 X 2.10 M.
W	-	1.50 X 2.10 M.
V	-	0.90 X 0.60 M.

NORTH	LEGEND
	PROP.
	EXIST.

SCALE	OWNER SIGN.
1:100	

Ar. NITIN SHARMA  
B. Arch, M.C.A.  
CA/48754

**Vinayaka Associates**

Opposite Commissiner Office  
Hotel New Castel Compound  
Moradabad.

91+9548616705, 91+9456689575