

PROPOSED  
 VIDYAVATI INSTITUTE OF PHARMACY  
 AT LAND PORTION OF ARAZI No. 827  
 AT ALLAHABAD MIRZAPUR ROAD, BENDO  
 KARCHHANA, ALLAHABAD, UTTAR PRADESH

**SPECIFICATION**

LIME CONC IN FOUNDATION	1 4 8
B/W IN C MORTAR & S/S	1 6
R.C.C. WORK	1 2 4
25 MM THICK D.P.C	1 15 3
C. PLASTER	1 4 OR 1 6

**AREA STATEMENT FOR POLYTECHNIC**

TOTAL PLOT AREA (2 Acre)	8093.7 SQM
COVD AT G.F. (BLOCK-A)	889.89 SQM
COVD AT F.F. (BLOCK-A)	889.89 SQM
COVD AT S.F. (BLOCK-A)	889.89 SQM
TOTAL FLOOR AREA	2669.67 SQM
TOTAL OPEN AREA	7203.81 SQM

**NOTE**

**DOOR/WINDOW SCHEDULE**

D	3.00 X 2.7
D1	1.2 X 2.7
D2	0.75 X 2.7
D3	0.91 X 2.7
W	2.4 X 1.8
W1	2.1 X 1.8
W2	1.5 X 1.8
V	0.91 X 0.91

\_\_\_\_\_  
 SIGNATURE OF DEVELOPMENT AUTHORITY

\_\_\_\_\_  
 SIGNATURE OF CLIENT

\_\_\_\_\_  
 SIGNATURE OF ARCHITECT

MANISH ARCHITECT & ASSOCIATES  
 ARCHITECTURE PLANNING INTERIORS

23/5 C Y CHINTAMANI ROAD  
 GEORGE TOWN  
 ALLAHABAD  
 PH- 963945062

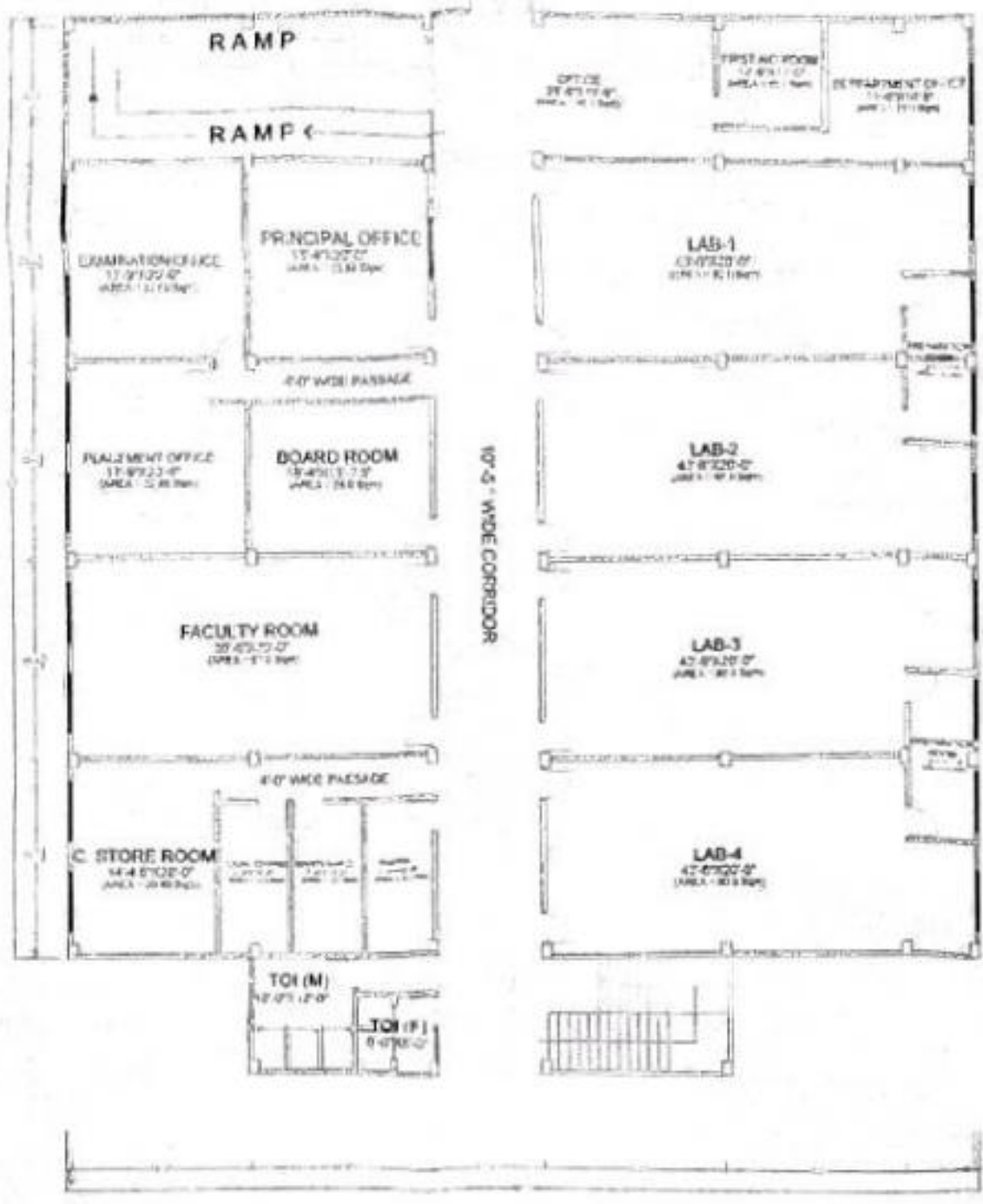

GROUND FLOOR PLAN



FIRST FLOOR PLAN



SECOND FLOOR PLAN

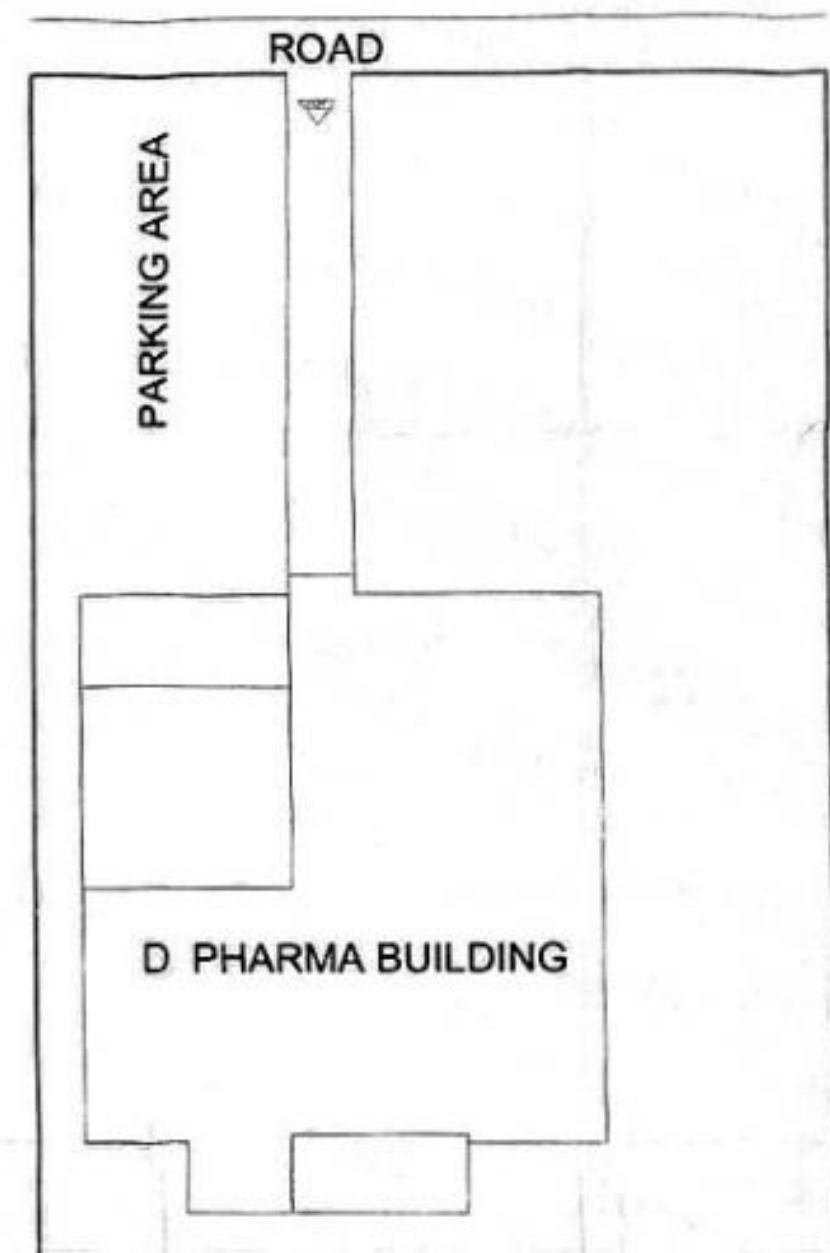

SITE PLAN

TITLE  
**DRAWING FOR VIDHYAVATI INSTITUTE OF  
 PHARMACY BENDO, KARACHHANA, ALLAHABAD**

DRAWN BY MANISH	REVISIONS			REVISOR
	R NO	DATE	DESCRIPTION	
CHECKED BY MANISH				
ACAD FILE NAME				
REVISION NO				

PROJECT FOR  
**PHARMACY INSTITUTE**

CLIENT: SHREE RAM LAKHAN  
 SMARAK TRUST  
 PLACE: BENDO, KARACHHANA, ALLAHABAD, UP  
 SCALE: 1/4" = 1'-0"  
 DATE: DEC 18, 2011

THIS DRAWING IS A COPYRIGHT AND PROPERTY OF THE ARCHITECT  
 THIS SHOULD NOT BE REPRODUCED, COPIED OR HANDED OVER TO  
 A THIRD PARTY AND SHOULD NOT BE USED FOR ANY PURPOSE OTHER  
 THAN FOR WHICH IT HAS BEEN LOANED

\_\_\_\_\_  
 Vidhyavati Institute of Pharmacy  
 Prayagrah