

2ND FLOOR PLAN

1ST FLOOR PLAN

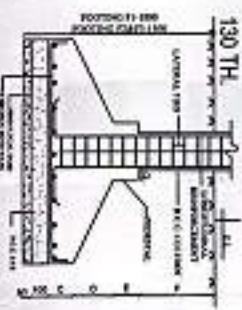

SECTION

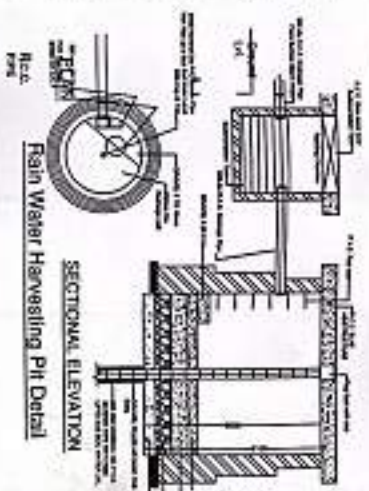

SECTIONAL ELEVATION
Rain Water Harvesting Pit Detail

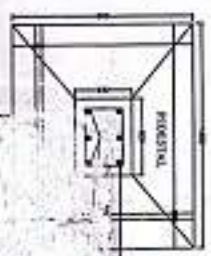

GROUND FLOOR PLAN

NO.	DESCRIPTION	QUANTITY	UNIT	AMOUNT
1
2
3
4
5
6
7
8
9
10
TOTAL				...

GROUND FLOOR PLAN

- REGISTRATION**
1. P.O.C. SRI KISHNA ENGINEERING COLLEGE
 2. PAVING 1/3 (CONCRETE SLAB)
 3. BRICK WORK IN 1/3 CURBING BENCH.

AREA STATEMENT

TOTAL FLOOR AREA = 3020.00 SQ.MT.
 BUILT UP AREA G.F. = 1420.00 SQ.M.
 BUILT UP AREA 1/F. = 1420.00 SQ.M.
 TOTAL BUILT UP AREA = 2840.00 SQ.M.

EXISTING BUILDING OF N.K. COLLEGE OF PHARMACY AT ANJANINGI - 57, 62, BANGARU ROAD, NANNI, DISTT - PRAVACHIJI

OWNER - SRI KISHNA TECHNOLOGICAL RESEARCH & DEVELOPMENT CHARITABLE TRUST

Owner

Engineer

Stamp and Signature

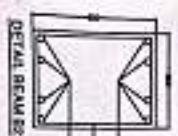

WALL DETAIL (SECTIONAL STRUCTURE)