

PLAN FOR
PRAYAG INSTITUTE OF PHARMACY
 (AT ARAZI NO 007 KHASHANA NO. 539,540,540 KHA BENDO, KARACHANA PRAYAGRAJ U.P.)

SPECIFICATION

LIME CONC. IN FOUNDATION	1:4:8
BW IN C. MORTAR & SIS	1:6
R.C.C. WORK	1:2:4
25 MM THICK D.P.C.	1: 1.5 : 3
C. PLASTER	1:4 OR 1:6

AREA STATEMENT FOR RESIDENCE

TOTAL PLOT AREA	9580.00 Sqm
GROUND FLOOR AREA	1957.19 Sqm
FIRST FLOOR AREA	1957.19 Sqm
SECOND FLOOR AREA	1957.19 Sqm

NOTE:

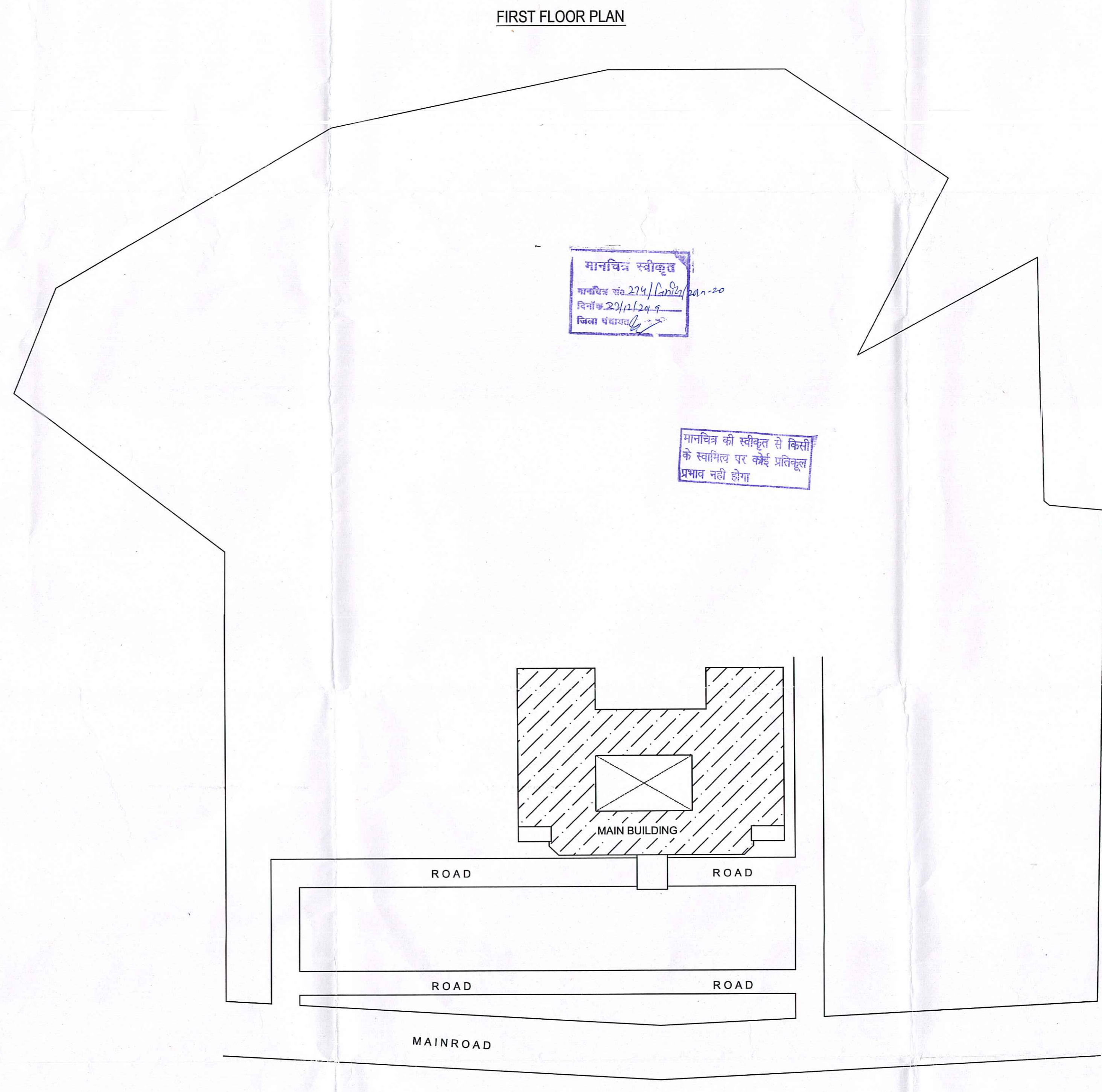
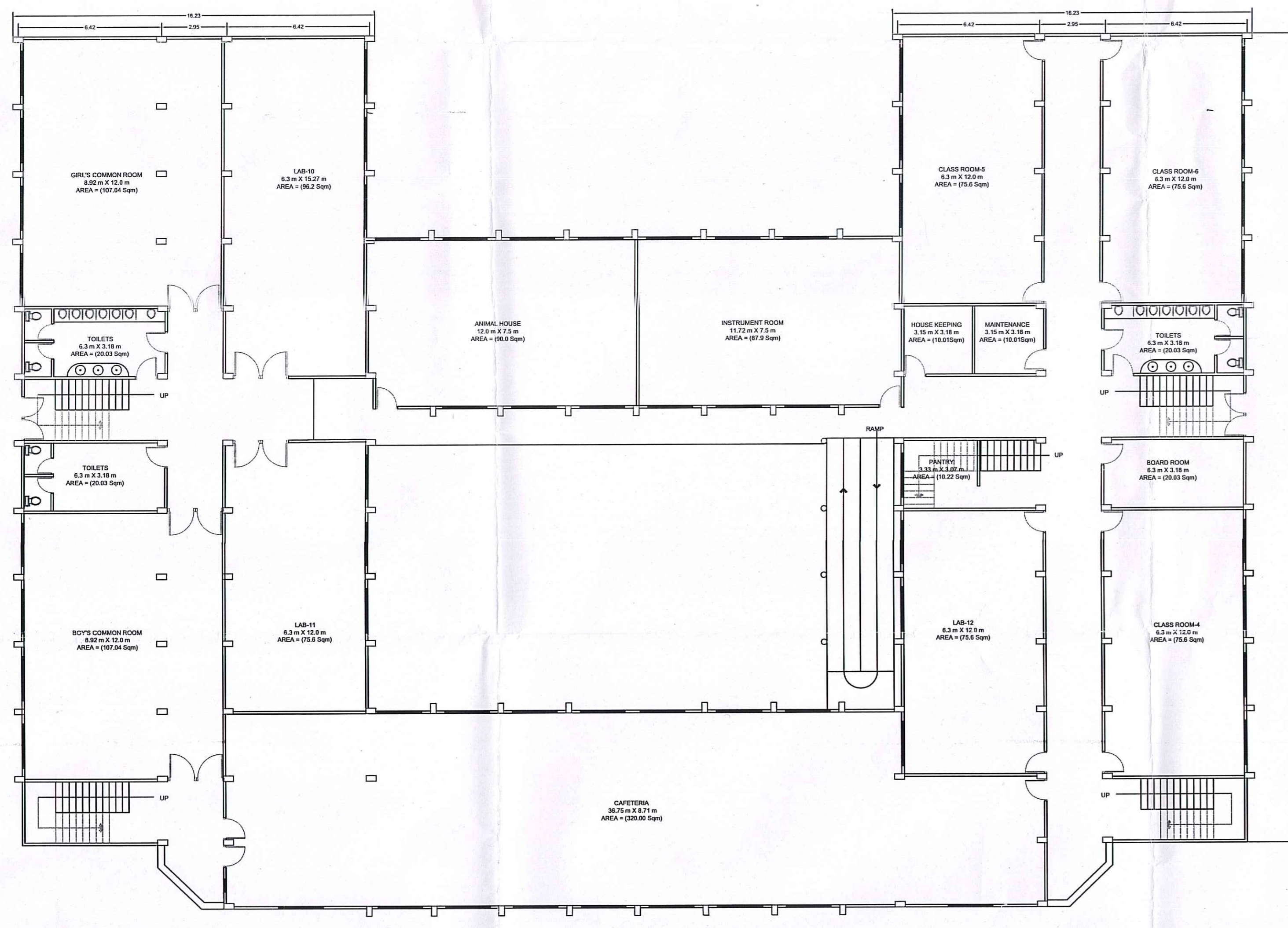
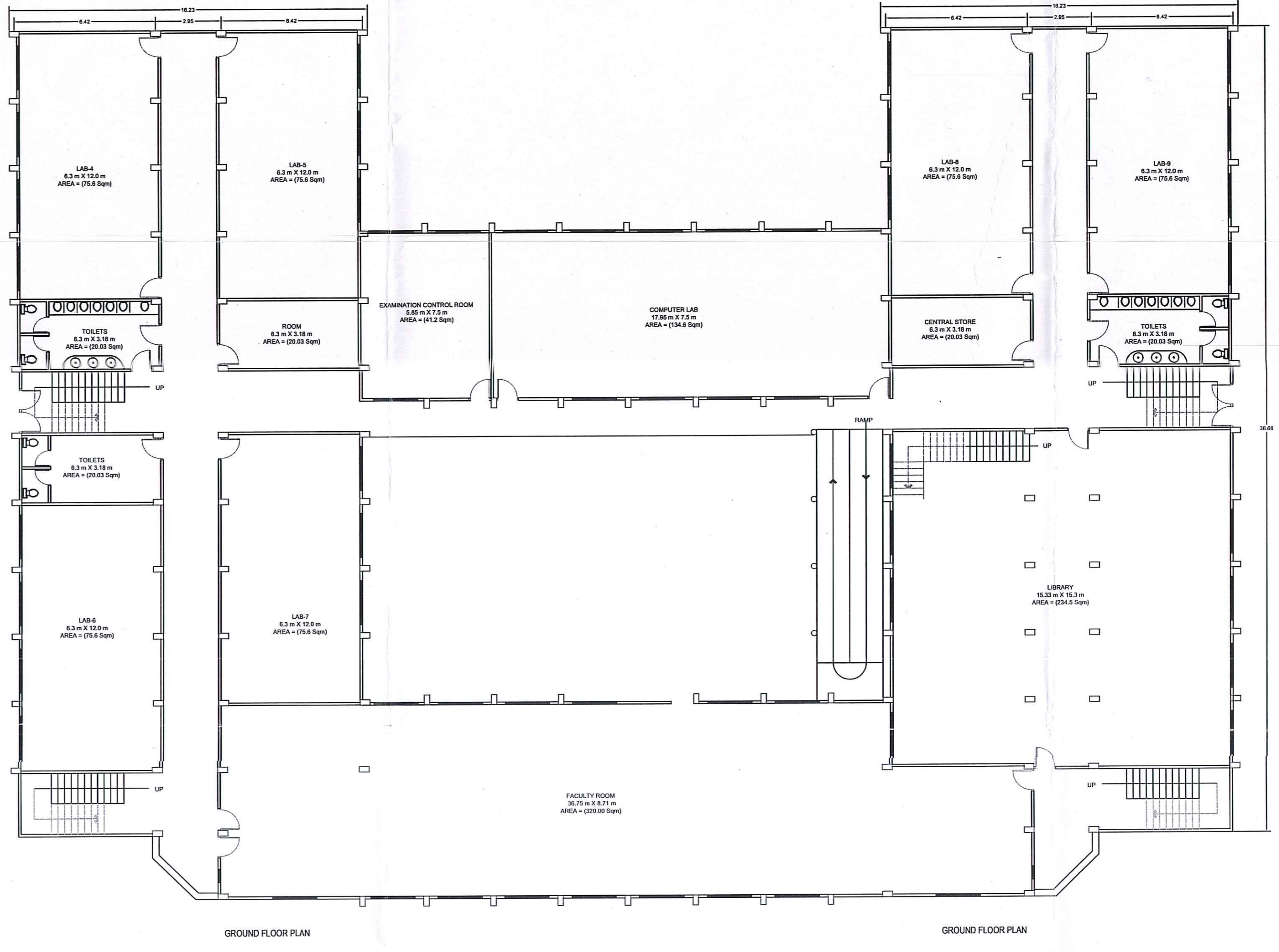
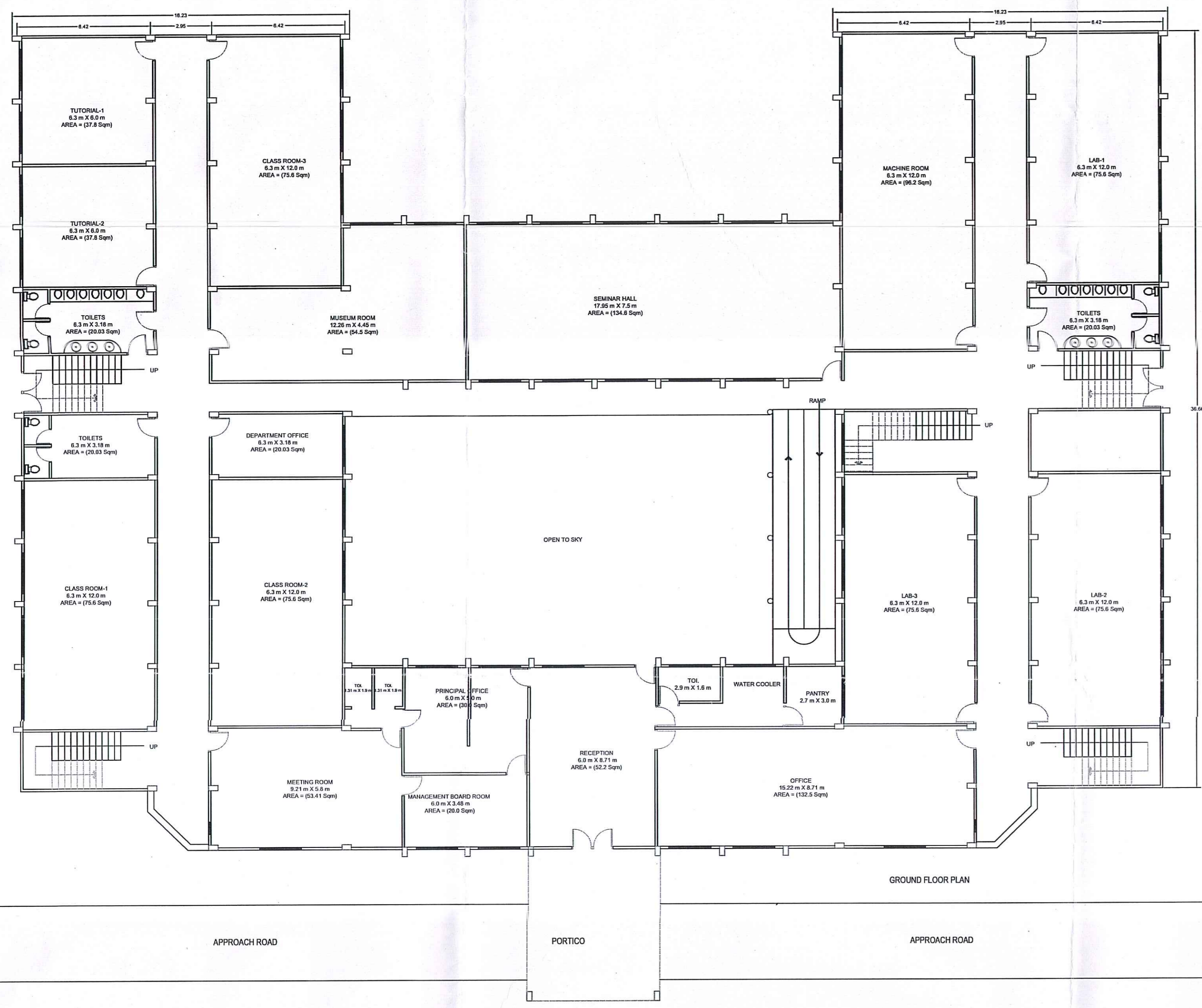

मानचित्र स्वीकृत
 भारतीय नकाशा विभाग
 नकाशा क्र. 279/1/12/4-5
 दिनांक 20/11/2019
 सिता प्रकाश

मानचित्र की स्वीकृत से किसी
 के स्वामित्व पर कोई अधिकृत
 प्रभाव नहीं होगा

DOOR/ WINDOW SCHEDULE

D	3'-0" X 8'-0"
D1	3'-3" X 8'-0"
D2	3'-6" X 8'-0"
D3	2'-6" X 8'-0"
W	0'-0" X 5'-6"
W1	4'-0" X 5'-6"
W2	3'-0" X 4'-6"
V	2'-6" X 1'-6"

अभिनेता
 सिता प्रकाश, प्रयागराज
 M. Tech. (Structures)
 E. Arch. (I.I.T. Roorkee)
 C/A-200774/1103
 SIGNATURE OF CLIENT
 SIGNATURE OF ARCHITECT

TITLE
**PROPOSED DRAWING FOR
 PRAYAG INSTITUTE OF PHARMACY**

REVISIONS

R. NO.	DATE	DESCRIPTION

DRAWN BY
 MANISH

CHECKED BY
 MANISH

ACAD FILE NAME

REVISION NO.

**PROJECT FOR
 PHARMACY**

CLIENT: PRAYAGRAM BEDIA
 SAMITI, PRAYAGRAJ

SCALE
 1/4" = 1'-0"

DATE
 DEC 10, 2019

MANISH ARCHITECT & ASSOCIATES
 ARCHITECTURE PLANNING INTERIORS

288 G.Y. CHITIAWARI ROAD
 GEORGETOWN
 ALLAHABAD
 PH- 96345082

