

**PROPOSED BUILDING PLAN OF R.L. INSTITUTE OF PHARMACY, CHAK NO.1741 OF SHUBHAM EDUCATIONAL AND SOCIAL SOCIETY, AT KATHIRAON, PINDRA DISTRICT- VARANASI**

**OWNER;**  
SHUBHAM EDUCATIONAL AND SOCIAL SOCIETY

**AREA STATEMENT**

TOTAL PLOT AREA	= 7,583.64 Sqmt
COVERED AREA IN G.F.	=1426.86 Sqmt
COVERED AREA IN F.F.	=1232.58 Sqmt
COVERED AREA IN S.F.	=1232.58 Sqmt
COVERED AREA IN THF	=1232.58 Sqmt
COVERED AREA MUMTY	=18.63 Sqmt
TOTAL COVERED AREA	=5143.23 Sqmt
OPEN AREA IN G.F.	=2440.41 Sqmt

**SCHEDULE OF DOOR AND WINDOW**

Sr.No.	SYMBOL	SIZE
1	D	1.00 X 2.134 M
2	D-1	0.914 X 2.134 M
3	D-2	0.762 X 2.134 M
4	W	1.829 X 1.37M
5	W-1	1.22 X 1.37 M
6	W-2	1.22 X 1.06 M
7	V	0.60 X 0.457 M

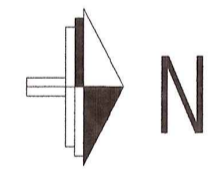
**DRAWN BY;**  **SCALE-**  
1:100, 1:200

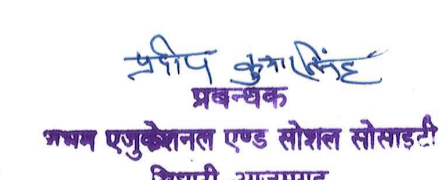
**OWNER SIGNATURE**  
  
Rishabh Chandra Jain  
B. Arch.-Roorkee  
COA No.-CA 87/10503  
JAIN & ASSOCIATES  
7th Floor, Arihant Complex, Sigra, Varanasi

**ARCHITECT :-**  
  
**ARC JAIN & ASSOCIATES**  
7TH FLOOR, ARIHANT COMPLEX  
SIGRA, VARANASI- 221010  
MOB NO. - 9554440888, 9415201372  
E-mail: arcinfra.vns@gmail.com  

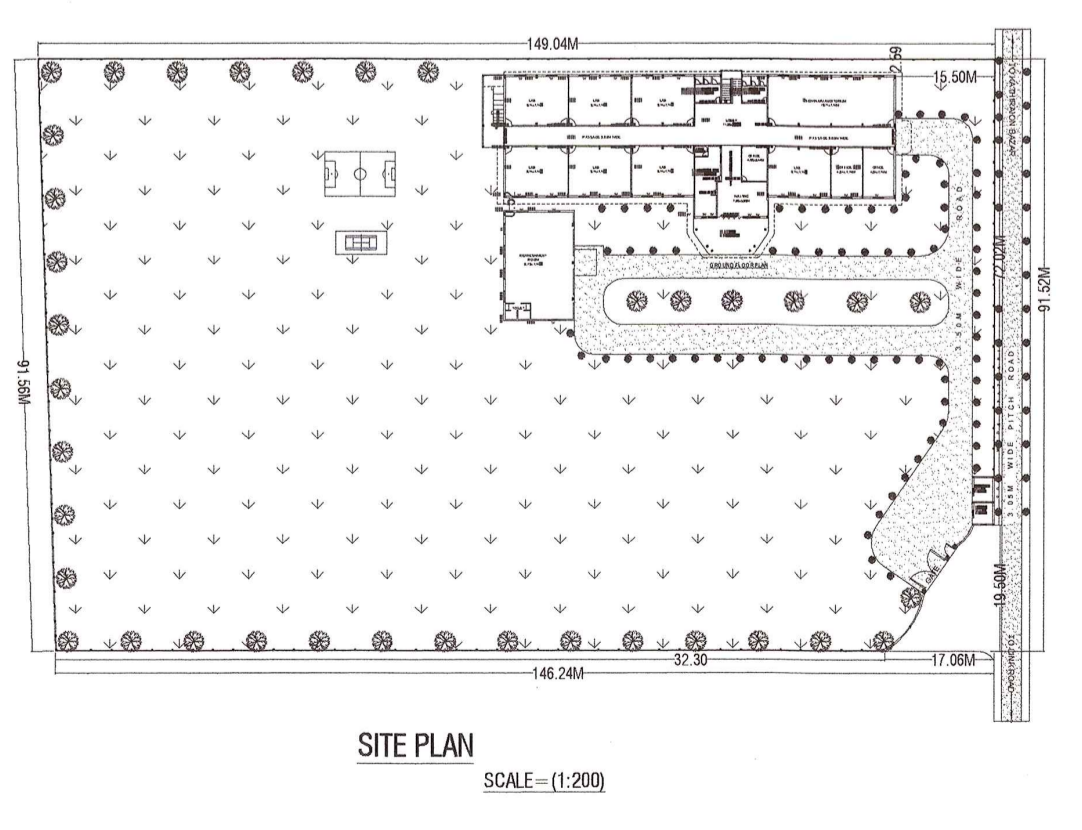
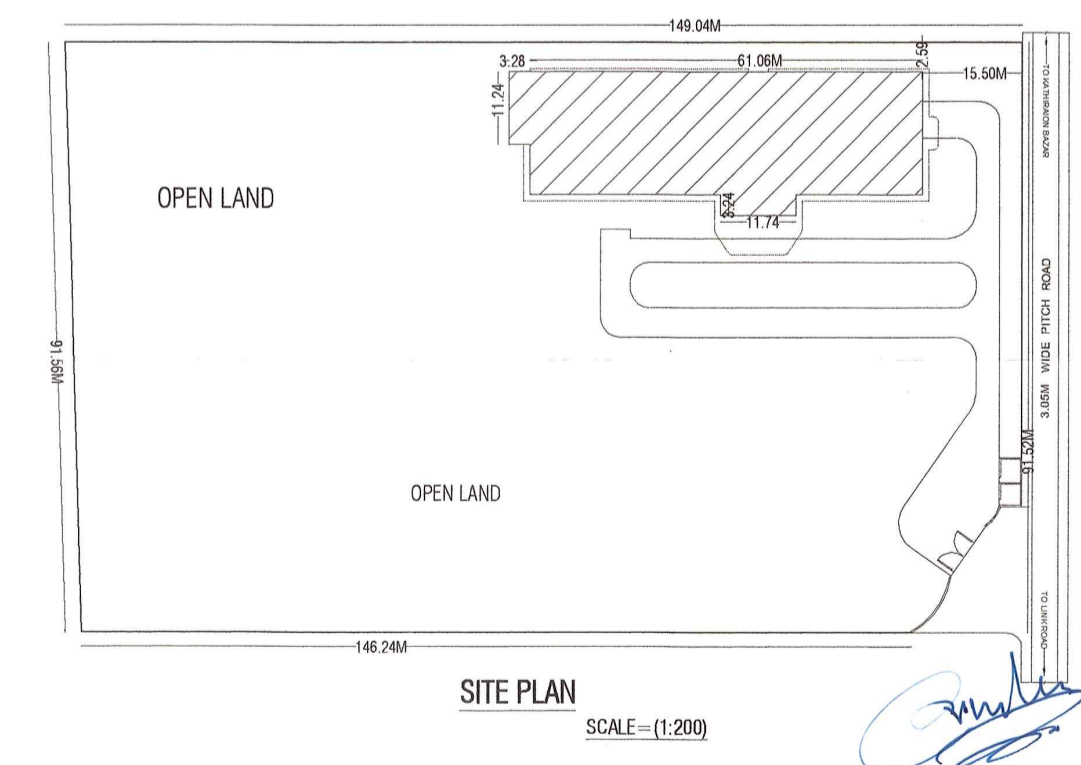
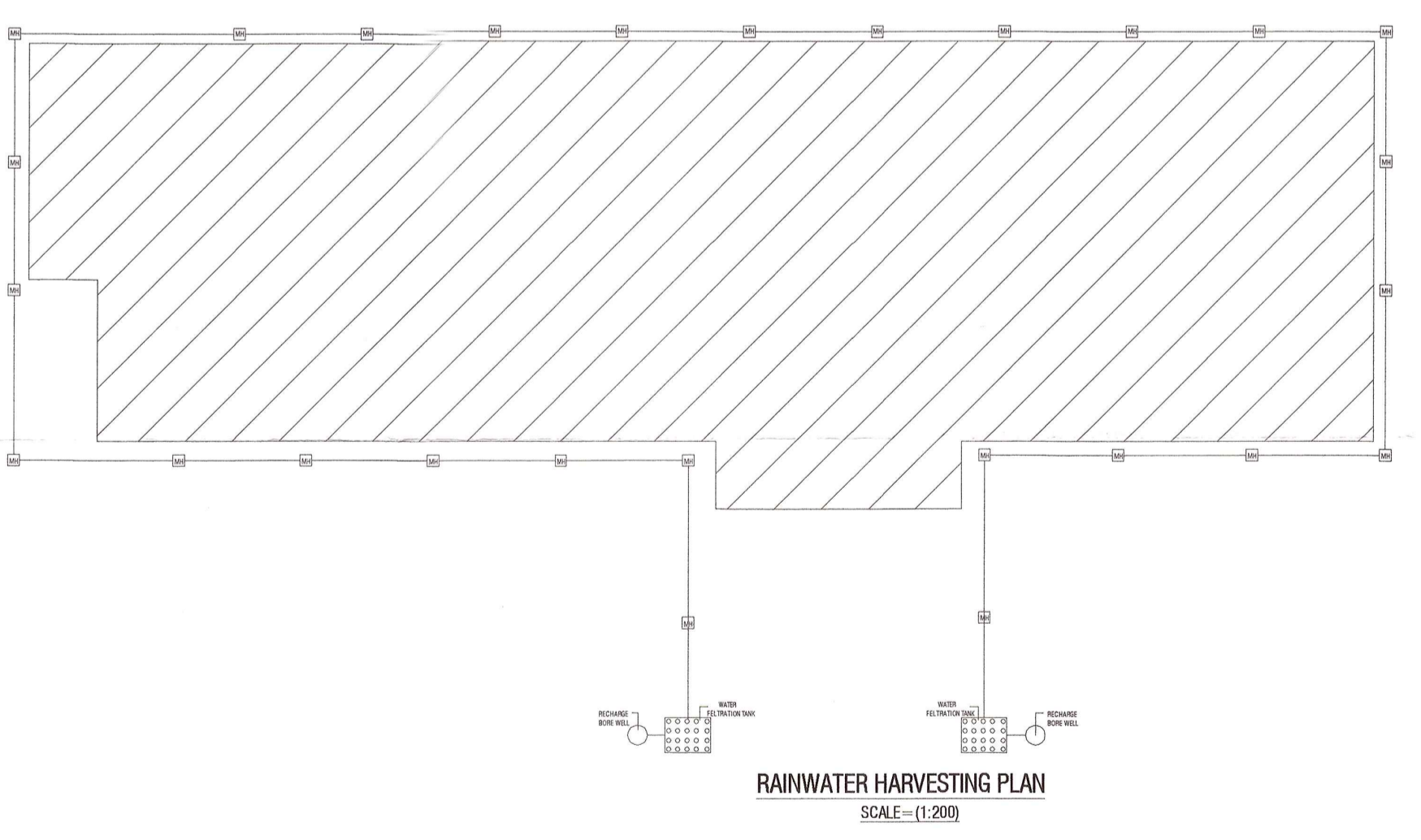
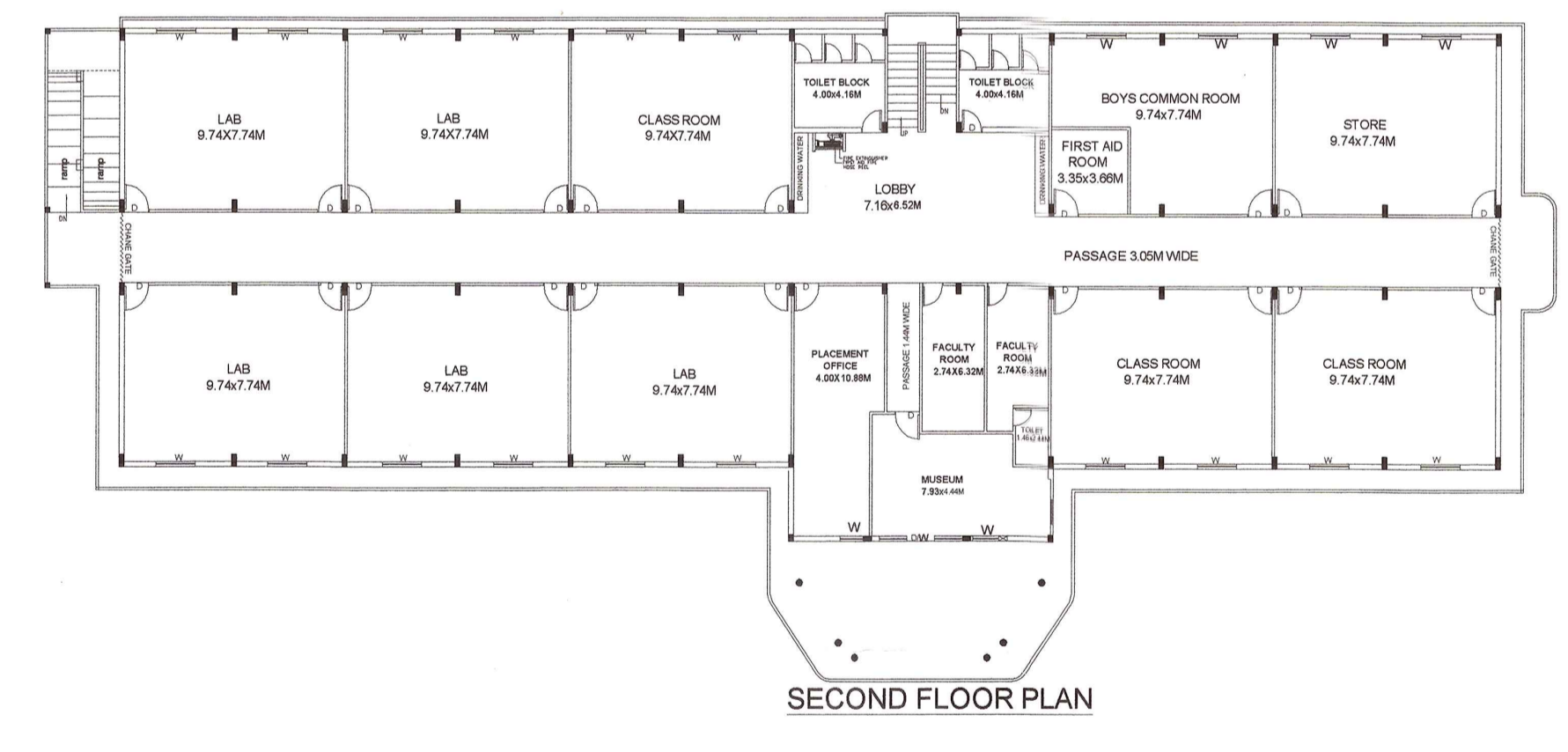
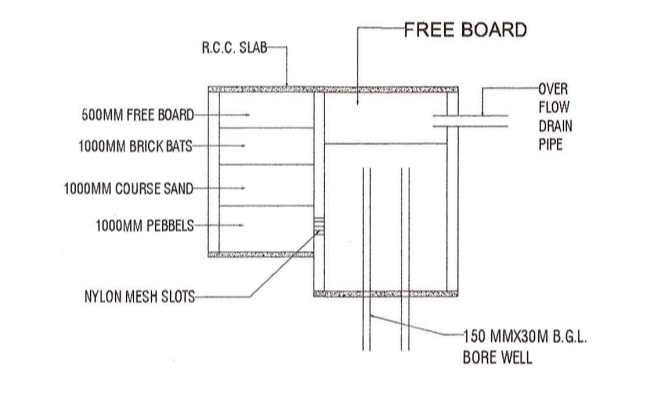
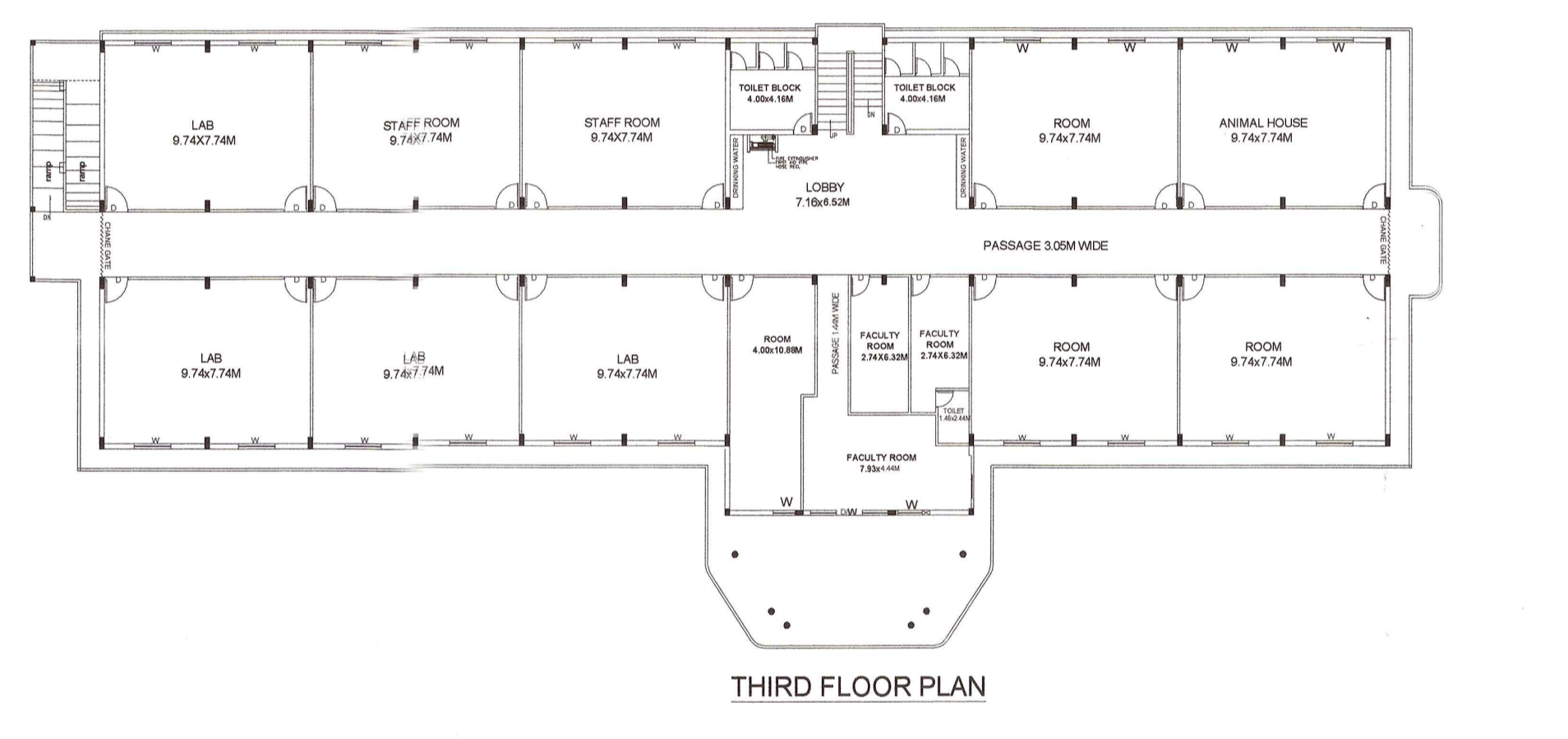
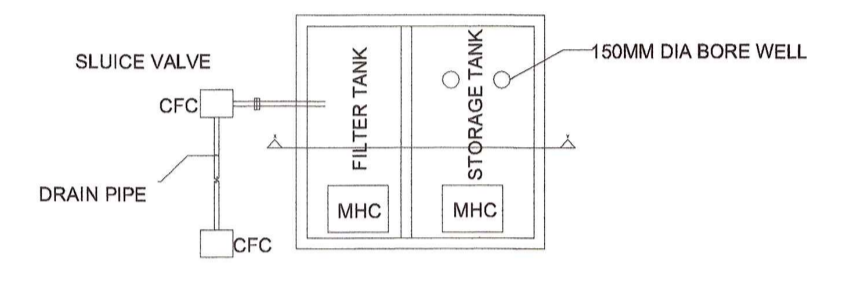
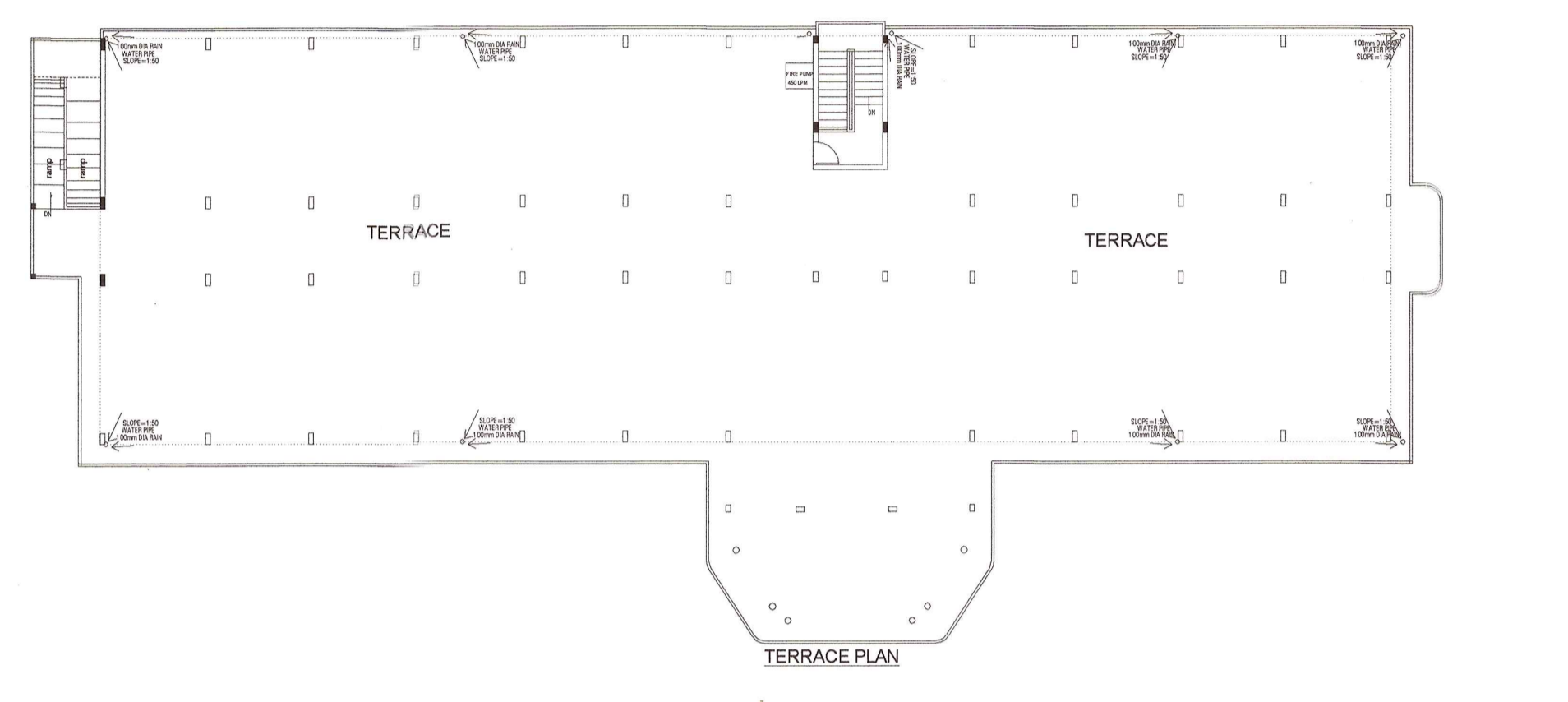
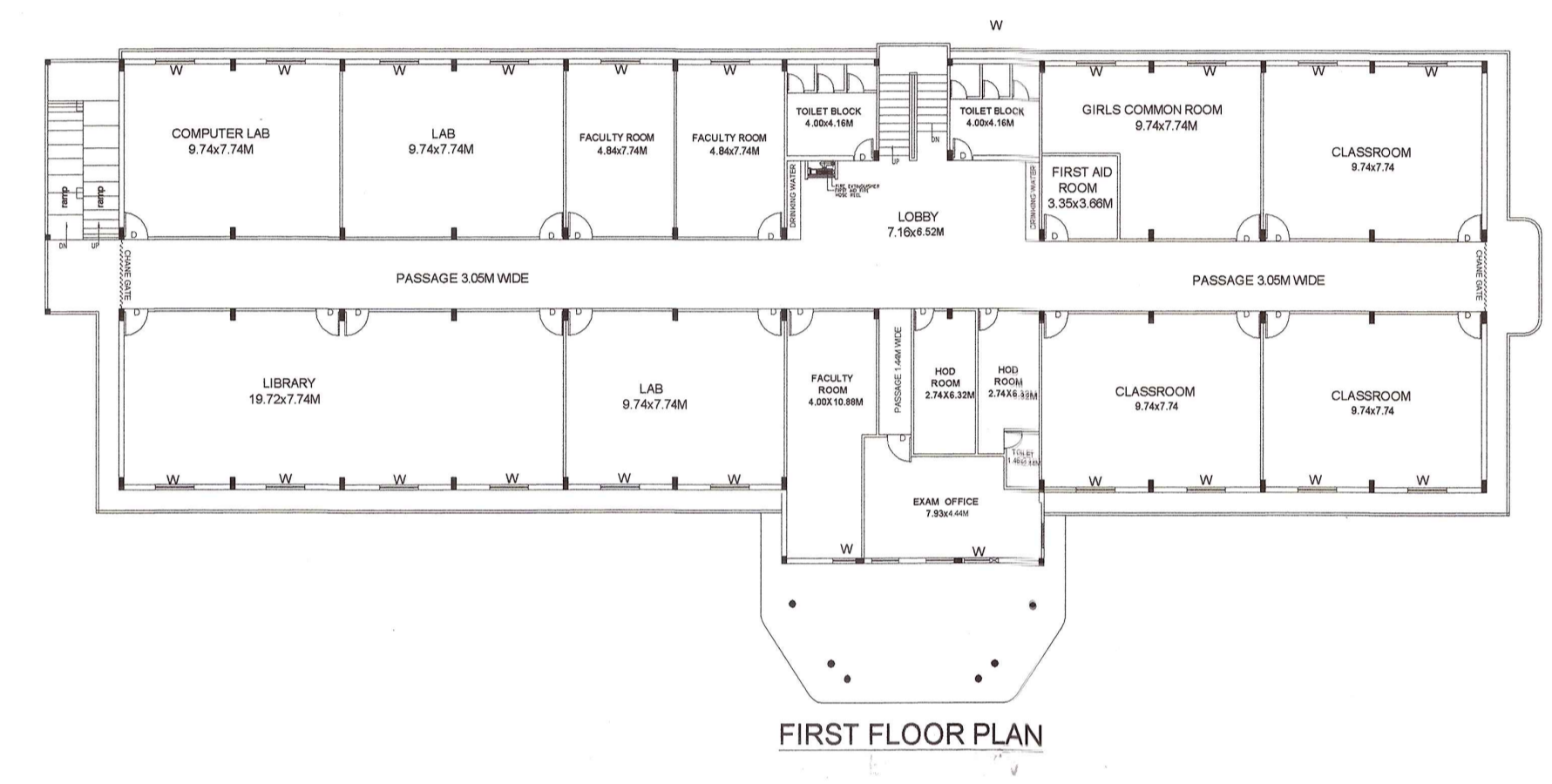
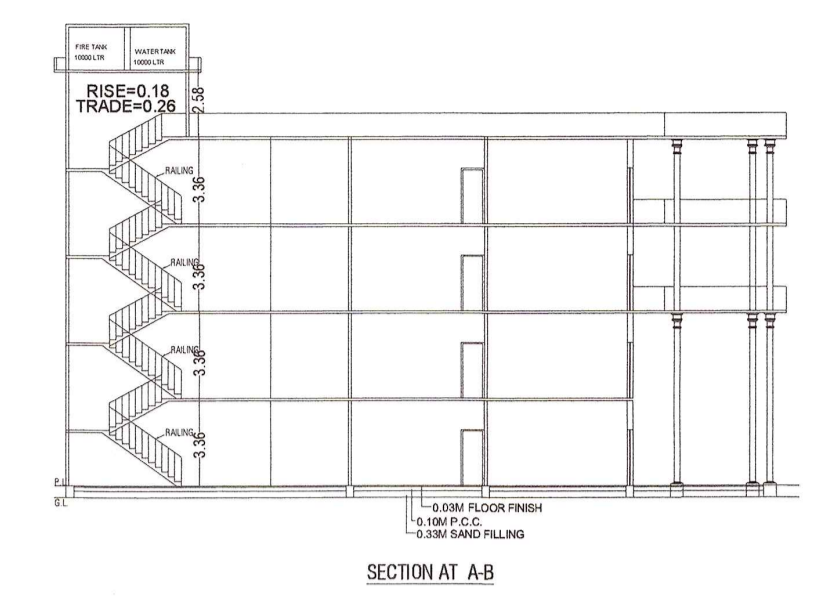
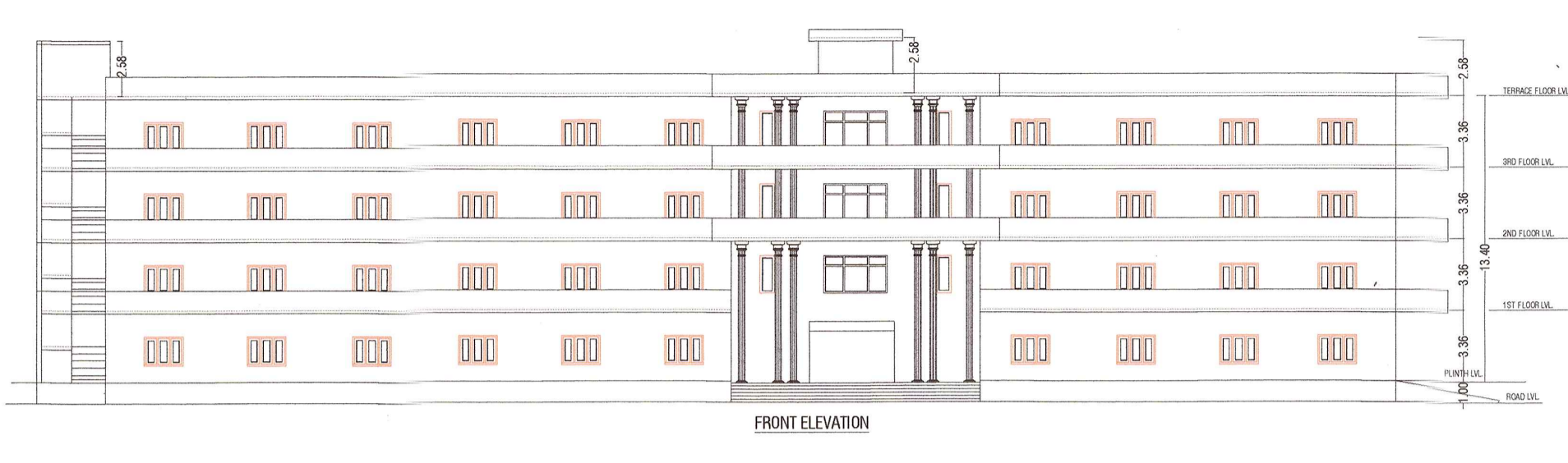
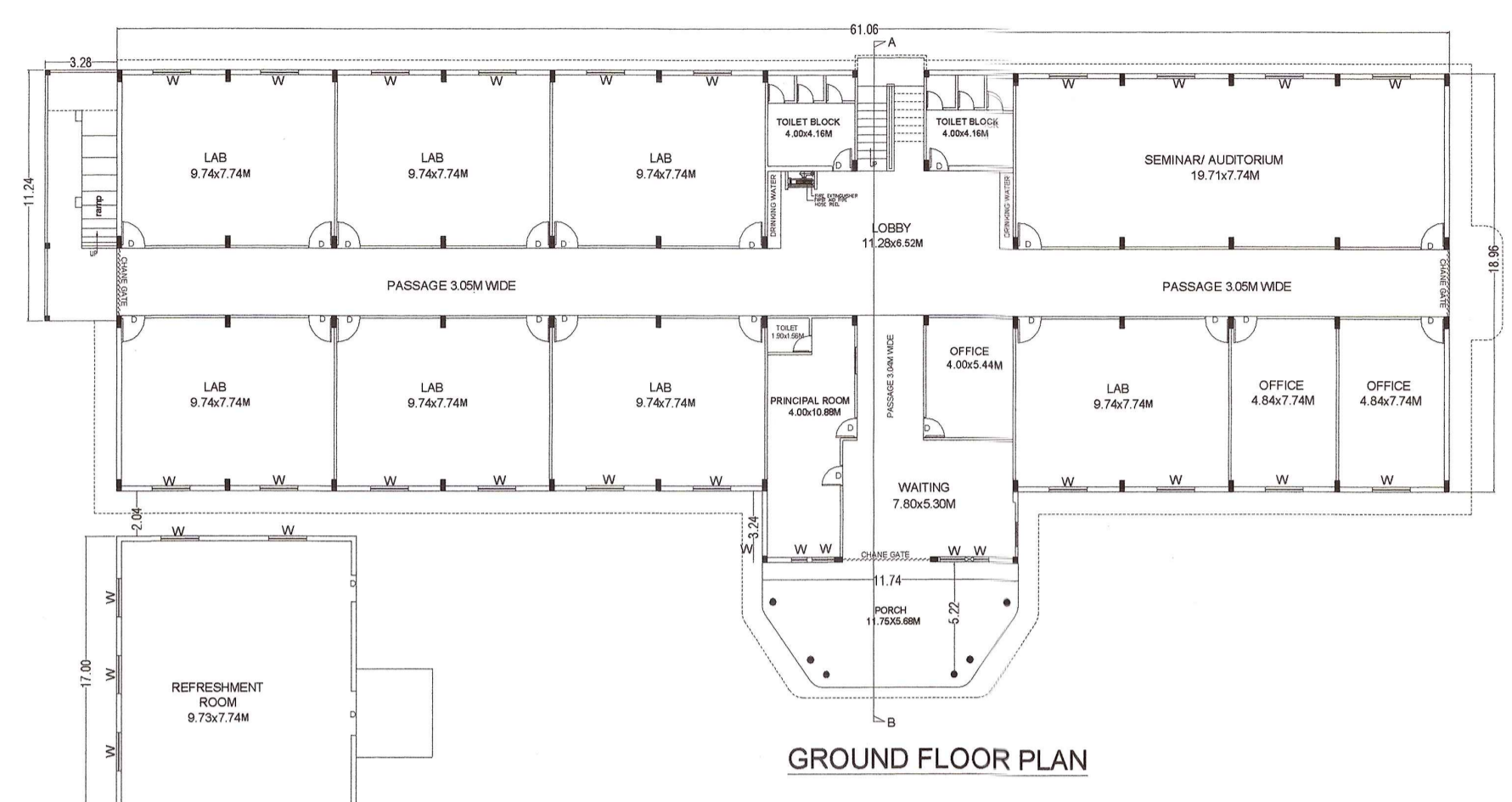
- NOTE-**
- 1- OVER HEAD WATER TANK- 10000 LTR FOR FIRE.
  - 2- TERRACE FIRE PUMP-450 LPM CAP.
  - 3- FIRE DUCT WITH HAUSERIL NEAR STAIR ON EVERY FLOOR.
  - 4- FIRE INSTINGUCER ON EVERY FLOOR IN CLASS ROOM & PASSAGE AS PER NBC.