

**GROUND FLOOR PLAN  
BLOCK A**  
SCALE 1:200

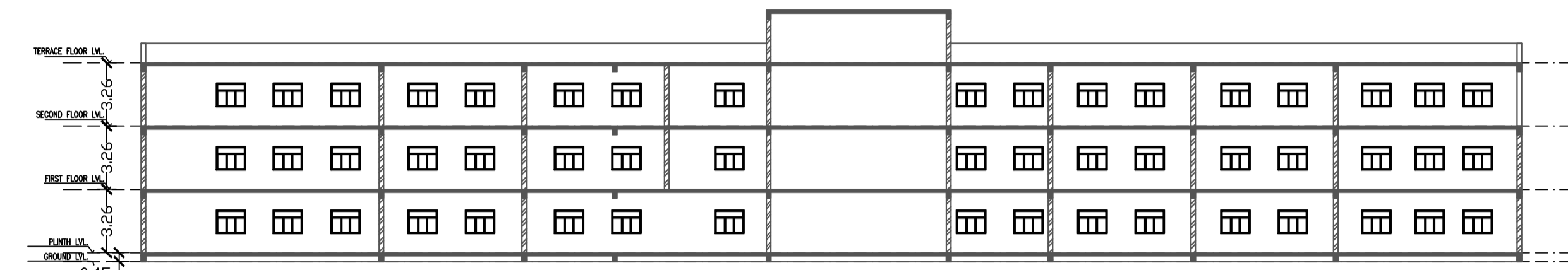

**FRONT ELEVATION**  
SCALE 1:200



**SECTION AB**  
SCALE 1:200

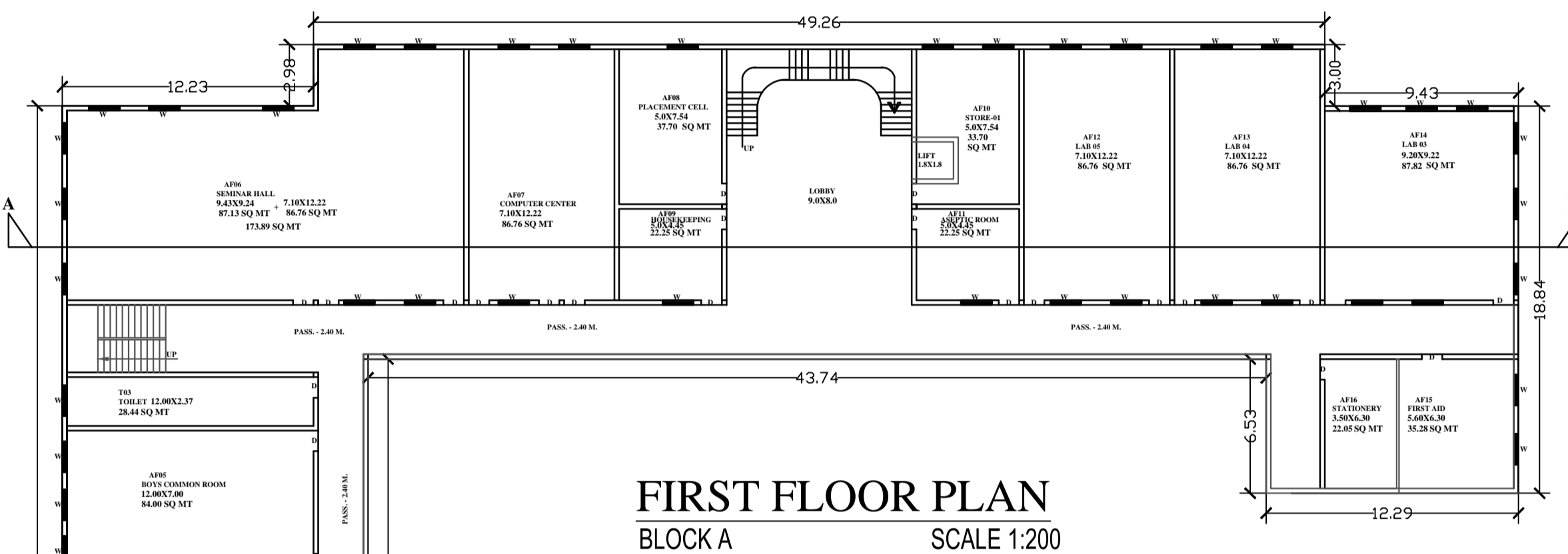

**FIRST FLOOR PLAN  
BLOCK A**  
SCALE 1:200

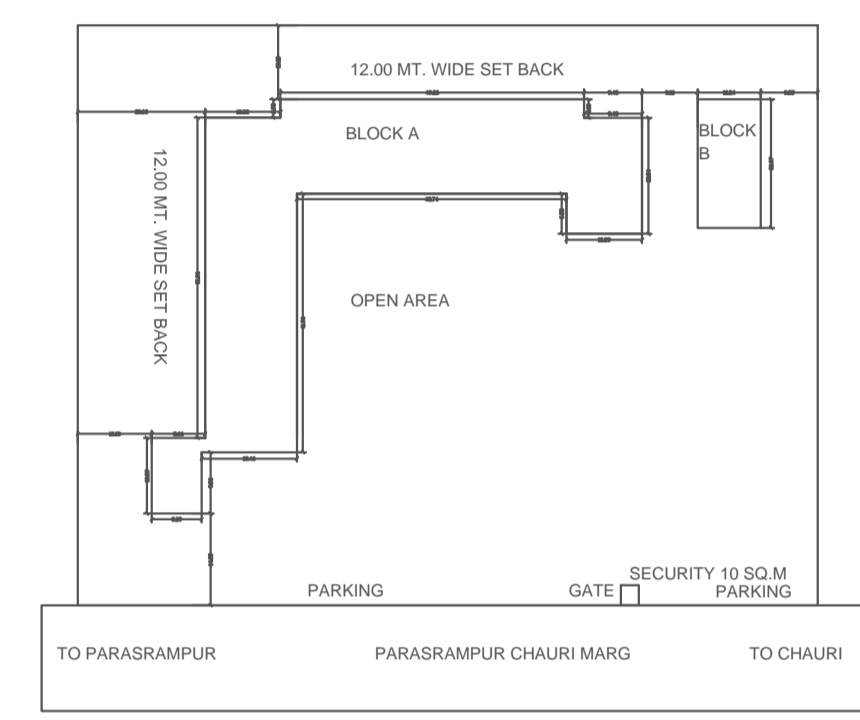

**SITE PLAN**  
1:1000

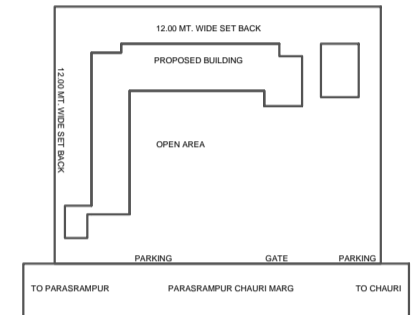

**LOCATION PLAN**  
N.T.S

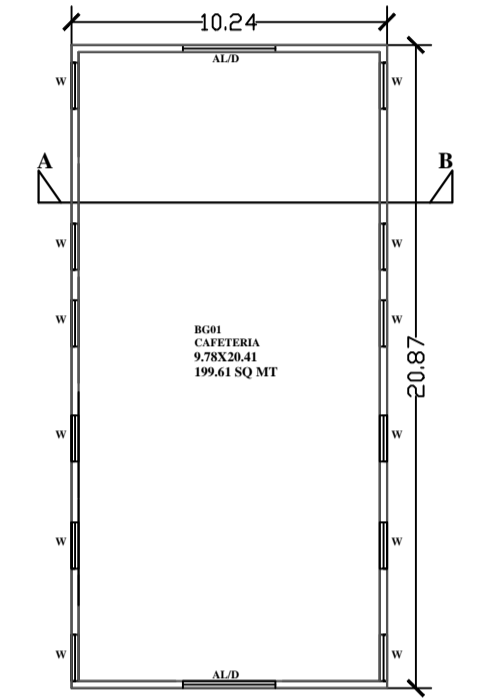

**GROUND FLOOR PLAN  
BLOCK B**  
SCALE 1:200

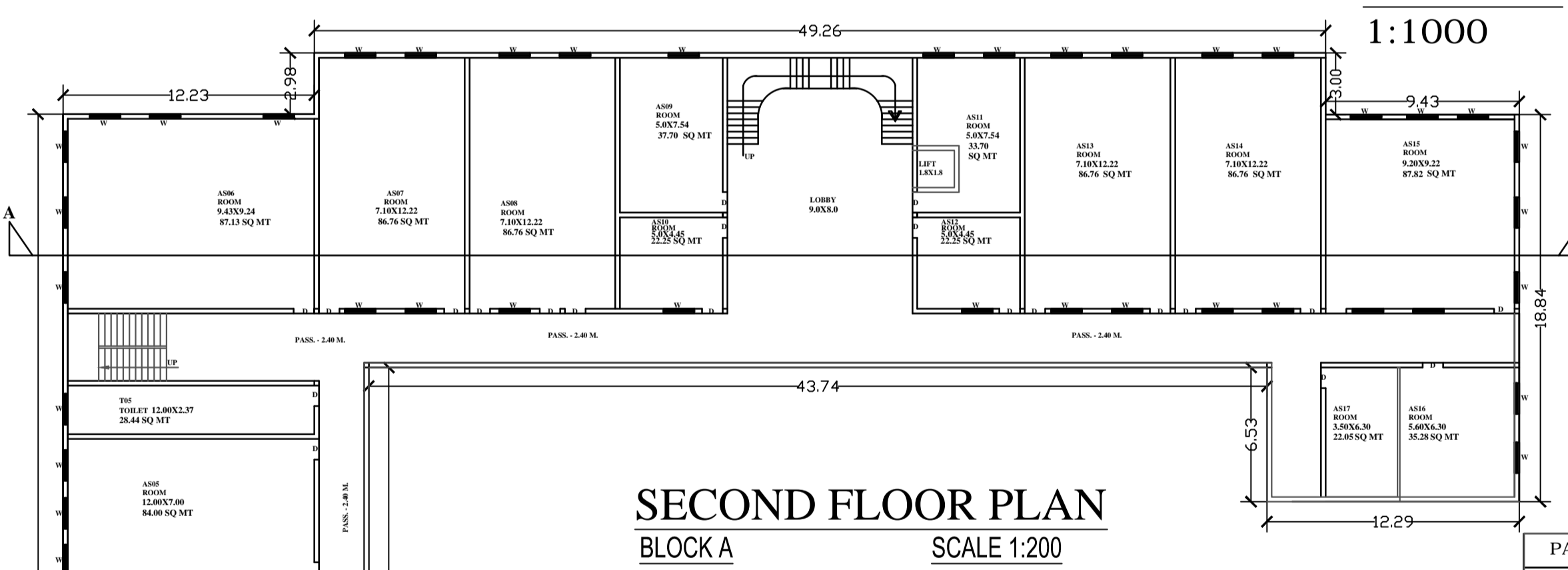

**SECOND FLOOR PLAN  
BLOCK A**  
SCALE 1:200

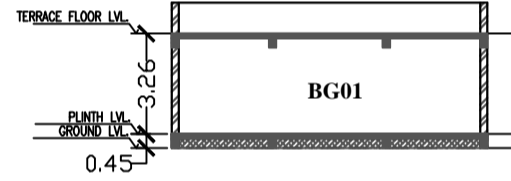

**SECTION AT A-B  
BLOCK B**  
SCALE 1:200

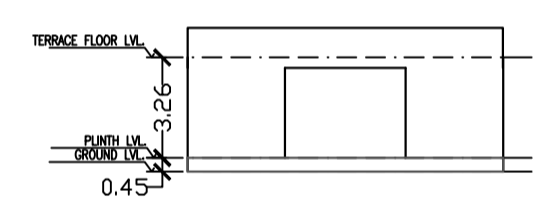

**FRONT ELEVATION (BLOCK B)**  
SCALE 1:200

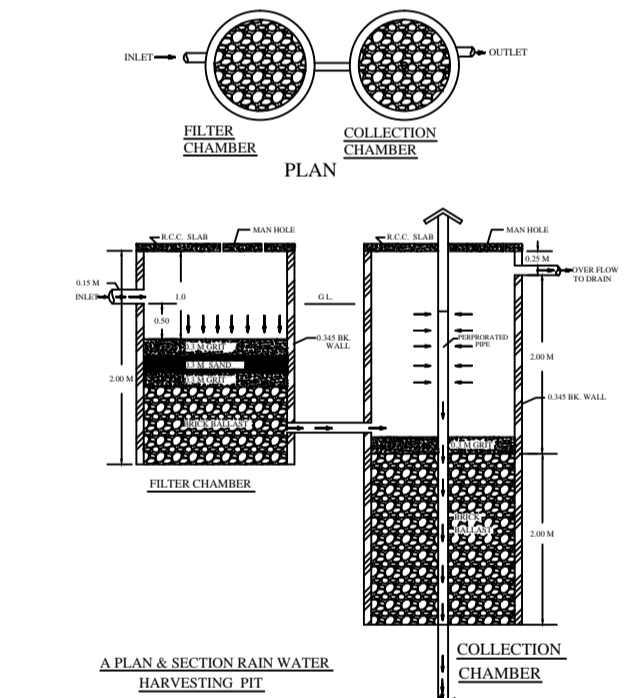

**PLAN & SECTION RAIN WATER  
HARVESTING DET.**

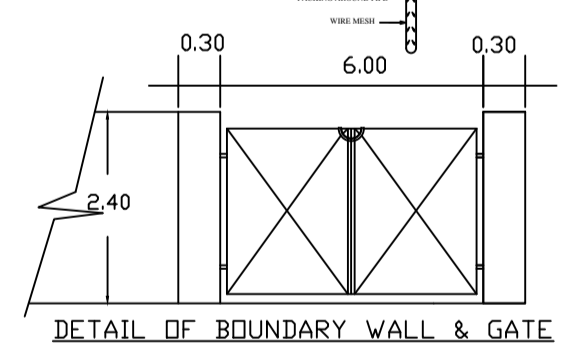

**DETAIL OF BOUNDARY WALL & GATE**

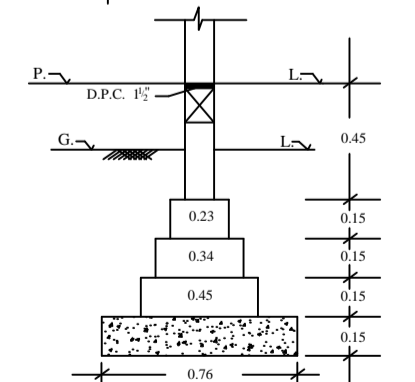

**DETAIL OF BRICK FOUNDATION**

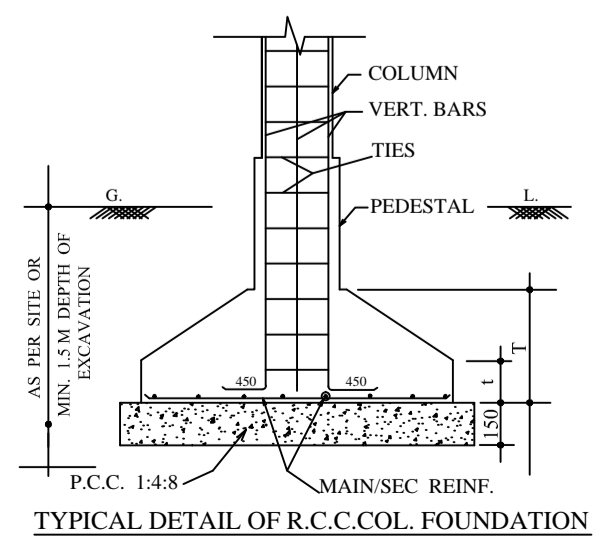

**TYPICAL DETAIL OF R.C.C.COL. FOUNDATION**

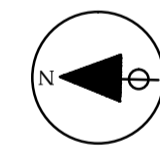

PARTICULARS	AREA IN SQ.M.
TOTAL LAND AREA	10390.00
TOTAL OPEN AREA	8446.73
TOTAL CARPET AREA	2165.50
TOTAL COVERED AREA GROUND FLOOR	1943.27
TOTAL COVERED AREA FIRST FLOOR	1729.56
TOTAL COVERED AREA SECOND FLOOR	1729.56
TOTAL COVERED AREA	5402.37
ACCESS AND CIRCULATION AREA	1721.47
PERMISSIBLE F.A.R	2.00
PROPOSED F.A.R	0.52

PARTICULARS OF BLOCK A	AREA IN SQ.M.
TOTAL CARPET AREA	3528.30
TOTAL COVERED AREA GROUND FLOOR	1729.56
TOTAL COVERED AREA FIRST FLOOR	1729.56
TOTAL COVERED AREA SECOND FLOOR	1729.56
TOTAL COVERED AREA	5188.66
ACCESS AND CIRCULATION AREA	1660.36

PARTICULARS OF BLOCK B	AREA IN SQ.M.
TOTAL CARPET AREA	149.60
TOTAL COVERED AREA GROUND FLOOR	213.71
TOTAL COVERED AREA	213.71
ACCESS AND CIRCULATION AREA	64.11

Authority	Owner Sign	Architect's Sign

PROPOSED PHARMACY COLLEGE  
OF JAYA RAMRAJ UPADHYAY BALIKA MAHAVIDYALAYA  
PADARI BABU PARSHURAMPUR DIST.- BASTI

PROJECT NAME :- SUSHILA PHARMACY COLLEGE  
VILL :- ARJANIPUR POST:-PARSHURAMPUR DIST:- BASTI  
EVAM  
VILL:-BANGAWAN TEHSIL :-HARRIYA DIST:- BASTI  
GATA NO -371, 370, 340, 338, 374, 375, 376, 378, 379, 384, 385, 382,  
332, 369 KA, 397, 101, 102