

**PLAN OF BANARAS INSTITUTE
OF PHARMACY EDUCATION
BUILDING OVER
ARAZI NO.- 625
VILLAGE- GAJOKHAR
PARGANA- KOLASLA
POST- PARSARA,
DIST.-VARANASI**

DRAWING TITLE:-

FLOOR PLANS

OWNER:-

**PURWANCHAL EDUCATIONAL
TRUST**

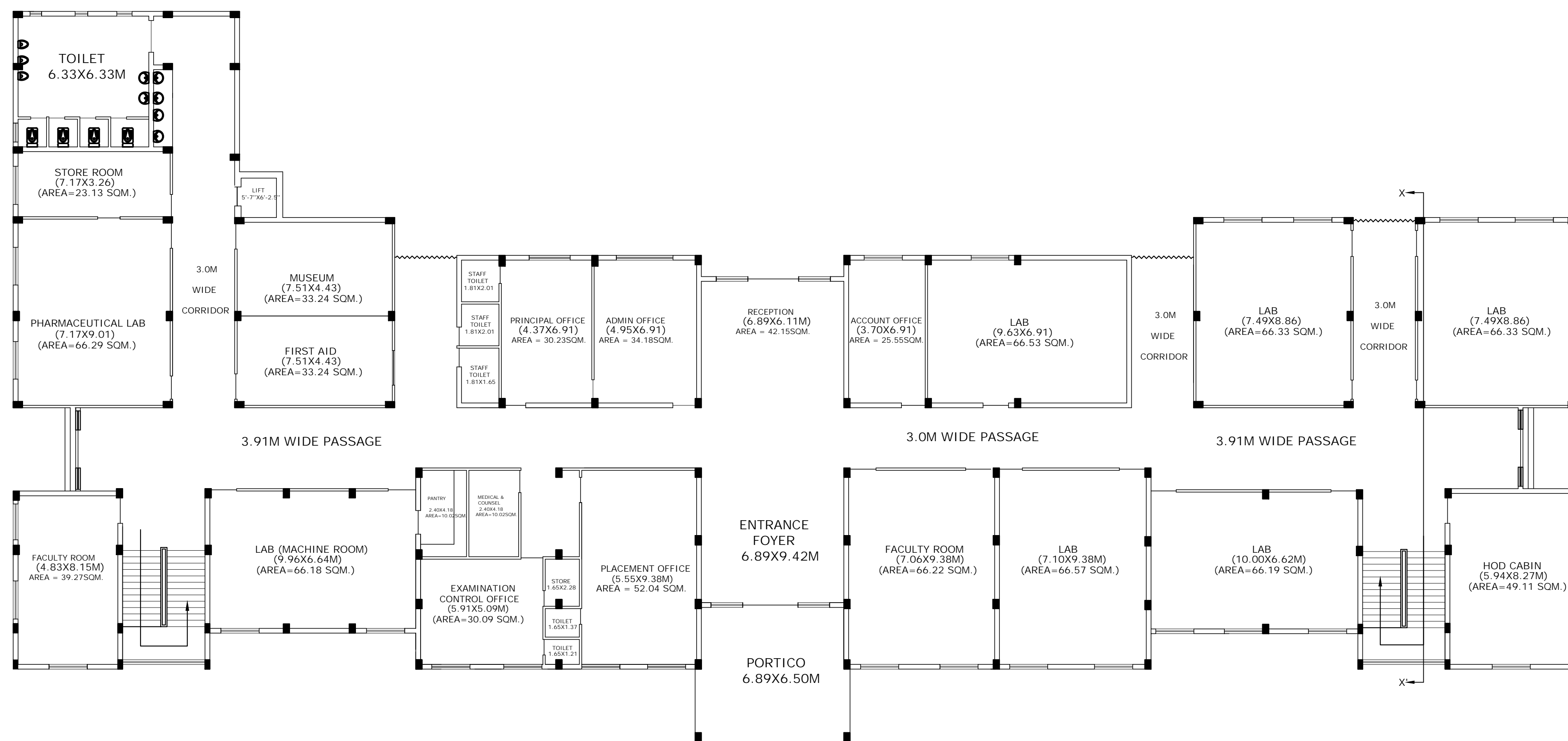

**GROUND FLOOR PLAN
BLOCK A - (SCALE :- 1:100)**

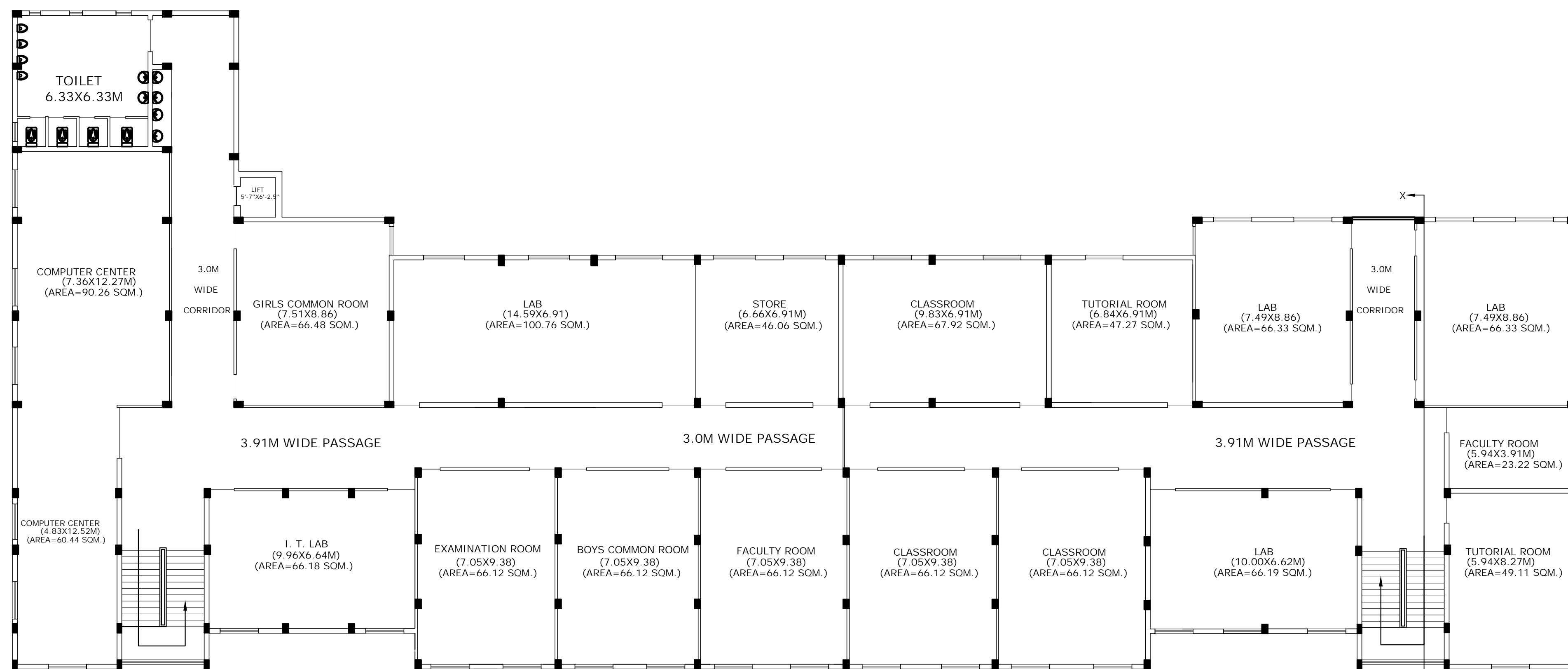

**FIRST FLOOR PLAN
BLOCK A - (SCALE :- 1:100)**

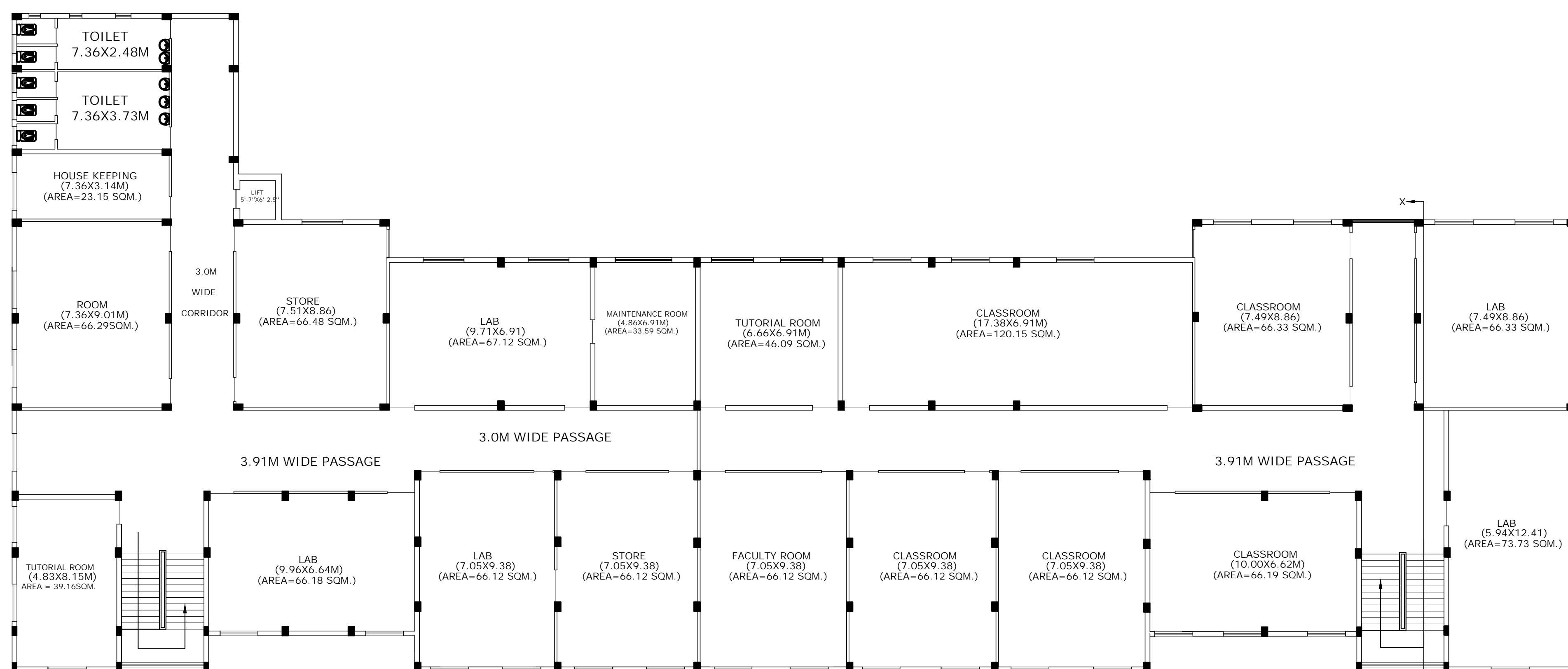

**SECOND FLOOR PLAN
BLOCK A - (SCALE :- 1:100)**

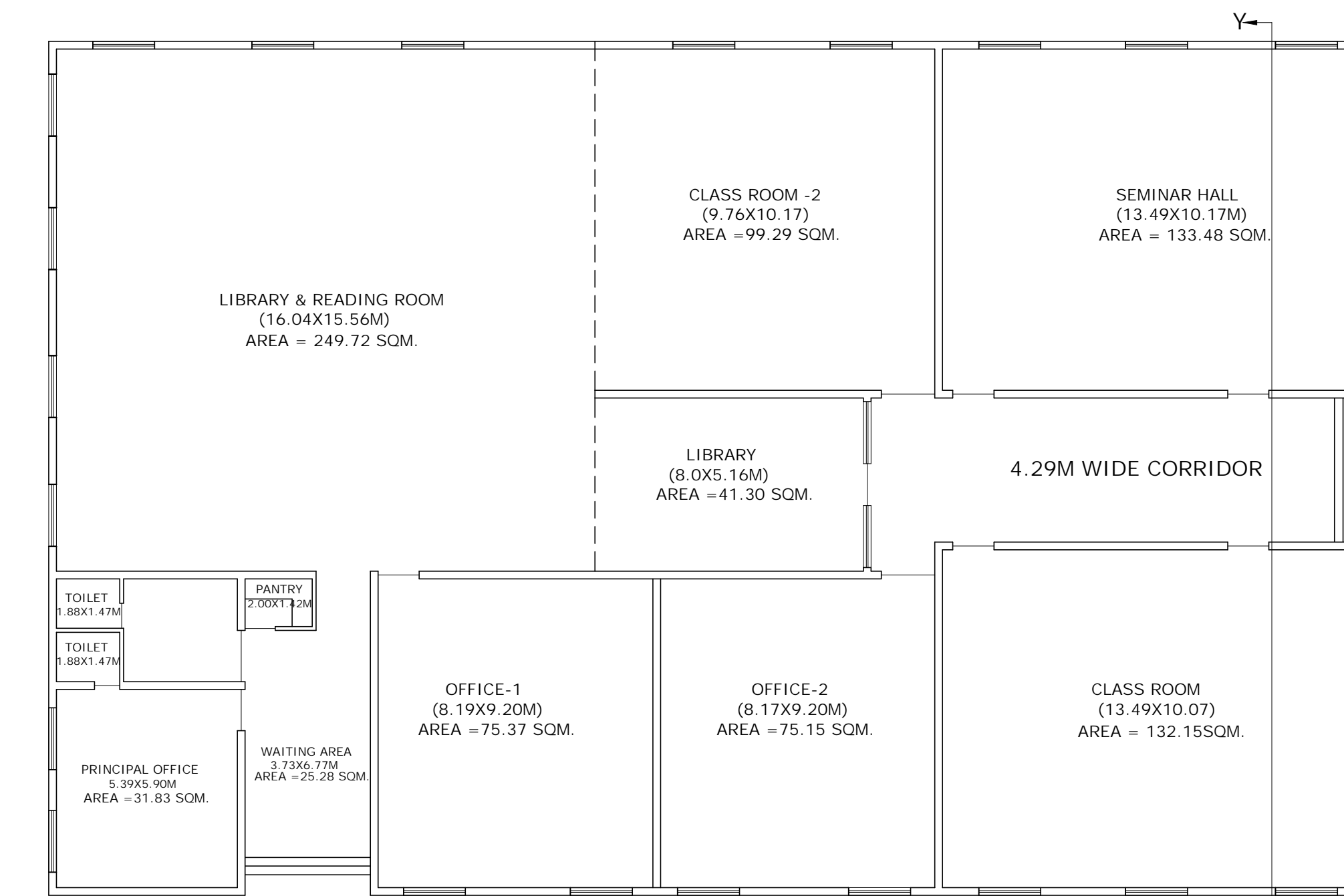

**GROUND FLOOR PLAN
BLOCK B - (SCALE :- 1:100)**

OWNER SIGN.

ARCHITECT SIGN.

DRG.NO. :-

DATE

SCALE

1:100, 1:200

