

GROUND FLOOR PLAN

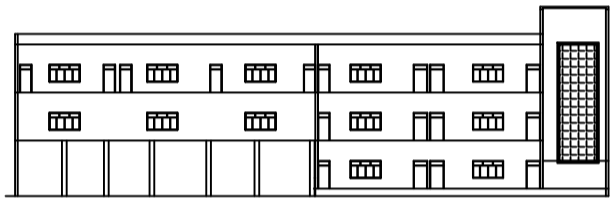

FRONT ELEVATION

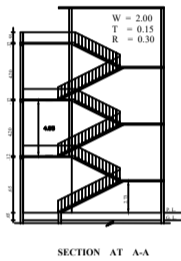

SECTION AT A-A

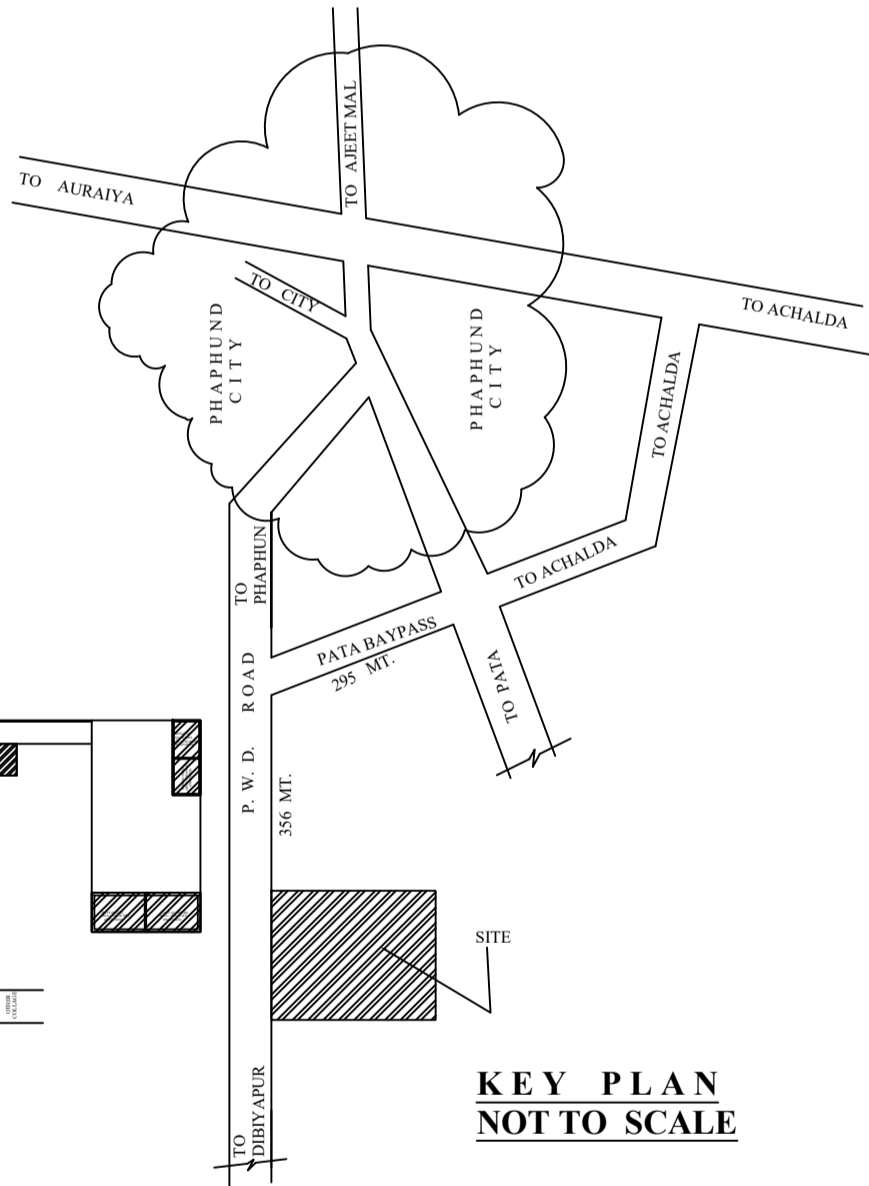

KEY PLAN NOT TO SCALE

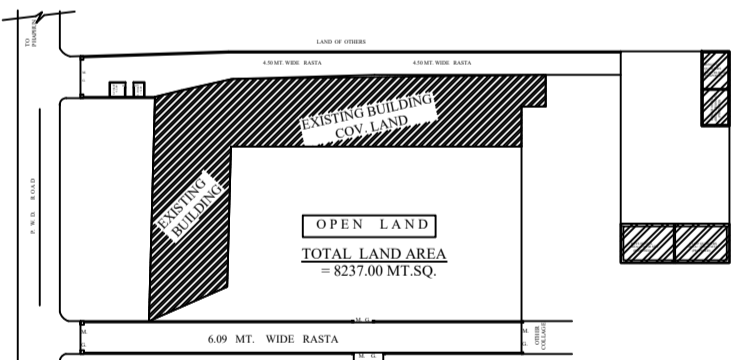

SITE PLAN SCALE 1:200

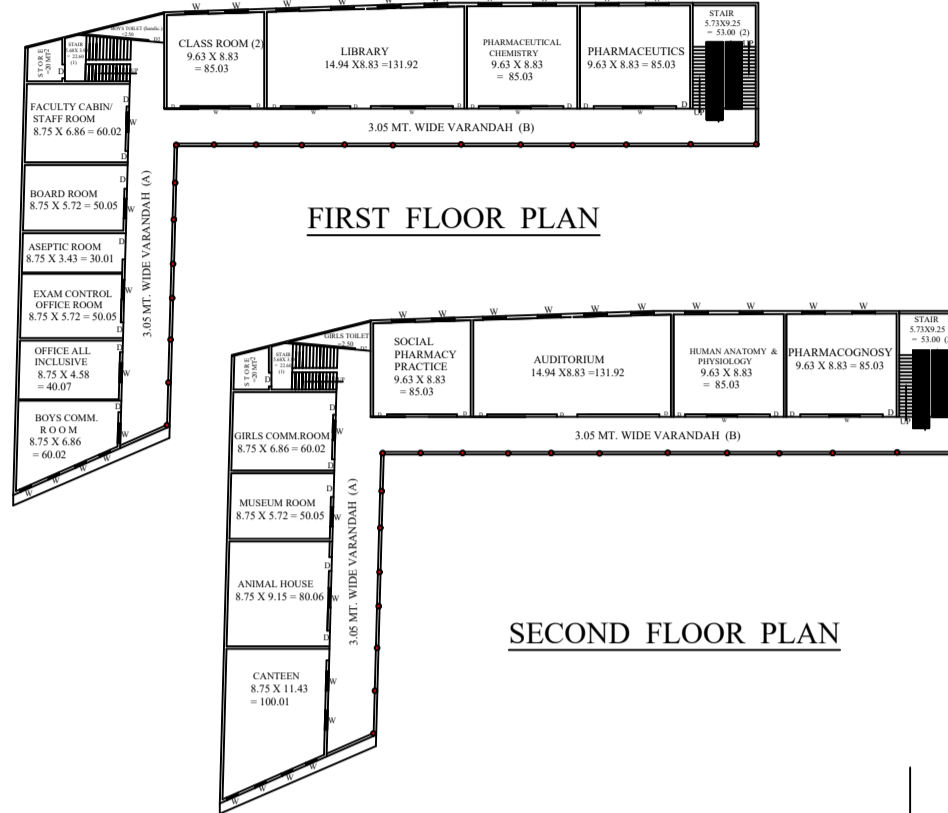

FIRST FLOOR PLAN

SECOND FLOOR PLAN

PARTICULARS

SN.	NAME	NO	SIZE	M <sup>2</sup>
1	CLASS ROOM	2	9.63 X 8.83	170.06
2	AREA OF THE MACHINE ROOM	1	9.63X8.83	85.03
3	INSTRUMENT ROOM	1	8.75 X 9.15	80.06
4	PRINCIPAL OFFICE	1	8.75X 9.15	80.06
5	COMPUTER LAB / LATEST CONFIGURATION	1	8.75 X 11.43	100.00
6	STORE (1)	1	450X 4.50	20.25
7	LIBRARY	1	14.94 X 8.83	131.92
8	PHARMACEUTICAL CHEMISTRY	1	9.63 X 8.83	85.03
9	PHARMACEUTICS	1	9.63 X 8.83	85.03
10	FACULTY CABIN / STAFF ROOM	1	8.75 X 6.86	60.02
11	BOARD ROOM	1	8.75 X 5.72	50.05
12	ASEPTIC ROOM	1	8.75 X 3.43	30.01
13	EXAM CONTROL OFFICE ROOM	1	8.75X 5.72	50.05
14	OFFICE ALL INCLUSIVE	1	8.75 X 4.58	40.07
15	BOYS COMM. ROOM	1	8.75 X 6.86	60.02
16	PHARMACOgnosy	1	9.63 X 8.83	85.03
17	HUMANANATOMY & PHYSIOLOGY	1	9.63 X 8.83	85.03
18	AUDITORIUM	1	14.94 X 8.83	131.92
19	SOCIAL PHARMACY PRACTICE	1	9.63 X 8.83	85.03
20	GRLS COMM. ROOM	1	8.75 X 6.86	60.02
21	MUSEUM ROOM	1	8.75 X 5.72	50.02
22	ANIMAL HOUSE	1	8.75 X 9.15	80.06
23	CANTEEN	1	8.75 X 11.43	100.01
24	FIRST AID ROOM	1	4.00X 2.50	10.00
25	GUEST ROOM	1	4.00 X 2.50	10.00
26	STORE (2)	1	4.00 X 2.50	10.00
27	TOILET	1	4.00 X 2.50	10.00
28	GRLS TOILET	1	2.50 X 1.00	2.50
29	BOYS TOILET	1	2.50 X 1.00	2.50
30	COMM. TOILET	2	1.50 X 1.20	1.80
31	STAIR - 1 (G.F., F.F., S.F.)	3	5.68 X 3.98	67.81
32	STAIR - 2 (G.F., F.F., S.F.)	3	5.73 X 9.25	53.00
33	VARANDAH (A)	3	3.05 X 34.00	311.00
34	VARANDAH (B)	3	3.05 X 50.3	464.00
<b>TOTAL BUILTUP AREA (A)</b>				<b>= 2747.39</b>
<b>PROPOSED BUILDING</b>				
1	PRINCIPAL QUARTERS	1	16.00 X 5.00	80.00
2	STAFF QUARTERS	1	16.00 X 80.00	1280.00
3	GRLS HOSTEL	1	16.00 X 80.00	1280.00
4	BOYS HOSTEL	1	16.00 X 80.00	1280.00
<b>PROPOSED AREA (A)</b>				<b>= 3920.00</b>
<b>OPEN OTHERS LAND</b>				
1-	HERBAL GARDEN (DESIRABLE) AREA	1	52.22 X 23.80	600.00
2-	PARKING AREA FOR STAFF AND STUDENTS	1	24.57 X 8.83	216.95
3-	PLAY GROUND AREA (1)	1	29.57 X 30.43	899.81
4-	PLAY GROUND (2)	1		2518.03
<b>TOTAL (B)</b>				<b>= 4234.79</b>
<b>TOTAL LAND AREA</b>				<b>= 8237.00</b>
<b>TOTAL BUILDING COV. AREA</b>				<b>= 2747.39</b>
<b>OTHER LAND . AREA</b>				<b>= 4234.79</b>

PROJECT :-  
EXIST & PROPOSED M. S. BHARATI  
COLLEGE OF PHARMACY

OWNER :-  
SHRI RAMKUMAR BHARTIYA GYAN DEVI  
SHIKSHA PRASAR SAMITI  
M. S. BHARATI COLLEGE OF PHARMACY

PRABANDHAK / MANTRI :-  
MR. MUKESH KUMAR BHARTI

PLOT DETAILS :-  
KHASRA NO. & LAND -  
783/0.1814, 799/0.1154, 782/0.0175, 789/0.0070, 793/0.0337, 794/0.0140,  
798/0.0390, 804/0.0214, 805/0.0197, 785/0.1027, 784/0.0025, 781/0.0300,  
780/0.0187, 776KA/0.0807, 795/0.0245, 796/0.1155 /  
TOTAL LAND= 0.8237 HECTARE. ( 2.035 ACRE)

AT- PHAPHUND ARAJI DARGAH  
NAGAR PANCHAYAT PHAPHUND  
DISTT- AURAIYA

SEALE :- NORTH:-

DATE :-

LATITUDE :- 26. 605468 .

LONGITUDE :- 79.475251

ARCHITECT / ENGINEER