

CIS ALONG X-Y
SCALE: 1:100

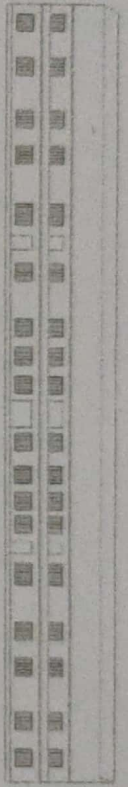

FRONT ELEVATION
SCALE: 1:200

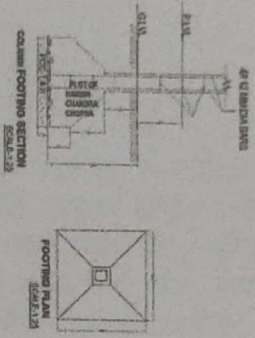
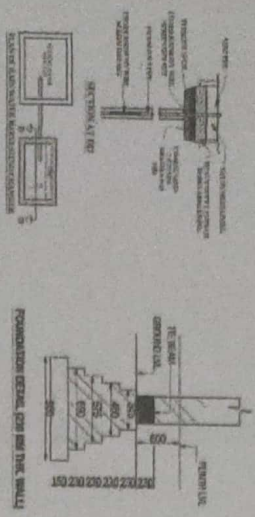

KEY PLAN
SCALE: 1:10

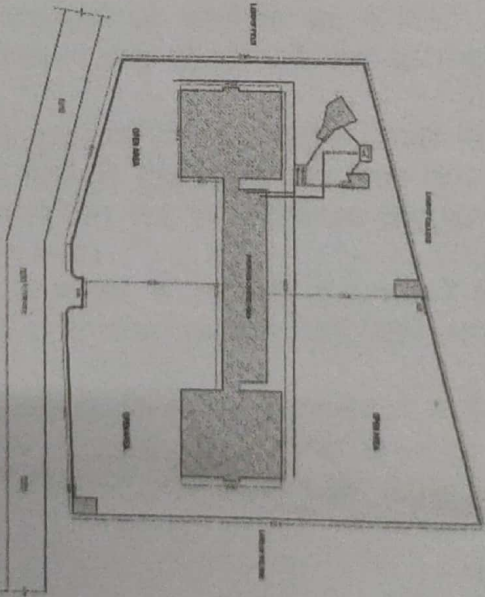

SITE PLAN
SCALE: 1:50

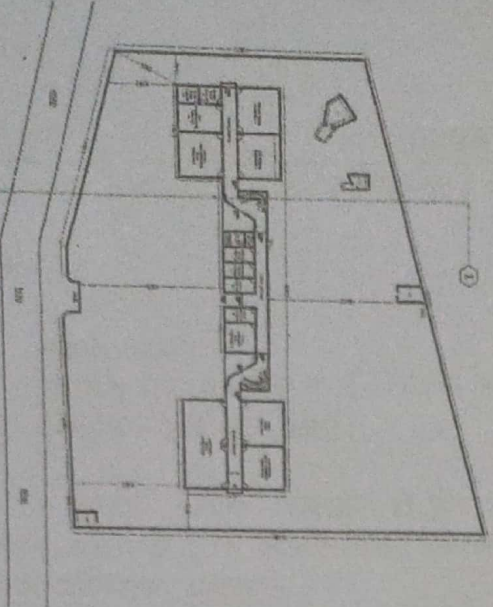

EXISTING GF PLAN
SCALE: 1:50

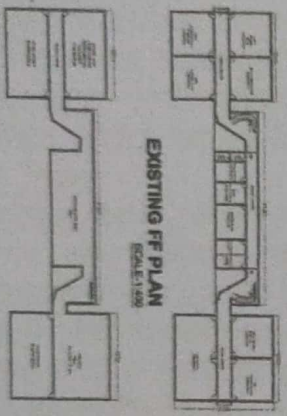

EXISTING FF PLAN
SCALE: 1:50

PROPOSED SF PLAN (G.L. SHEET)
SCALE: 1:50

AREA SCHEDULE

Sl. No.	Particulars	Area (sq. m)	Area (sq. ft)
1	Plot Area	7292.574	78711.0
2	Open Area at Ground Floor	5986.427	64641.0
3	Cond. Area on Second Floor	1226.810	13281.0
4	Total Existing Area	7213.237	77922.0
5	Proposed Area	7871.100	85000.0
6	Total Area	15084.337	162922.0

AREA STATEMENT

Plot Area as per Deed	=	7292.574 SQ. M.
Cond. Area on Ground Floor	=	1316.153 SQ. M.
Open Area at Ground Floor	=	5966.427 SQ. M.
Cond. Area on First Floor	=	1226.810 SQ. M.
Cond. Area on Second Floor G.L. Sheet	=	1226.810 SQ. M.
Total Existing Area	=	7213.237 SQ. M.
Total Cond. Area	=	2542.963 SQ. M.

PROPOSED BUILDING PLAN OF DR. B. R. AMBEDKAR TARAI KISAN MAHAVIDYALAYA LALPUR NIGHASAN TEHSIL - NIGHASAN, DISTT. KHERI. AT SITE
 LAND NO. VILL LALPUR NEAR NIGHASAN, TAHSIL - NIGHASAN, DISTT. KHERI.

OFFICE USE ONLY

डायरेक्टर
 डॉ. भीम राव अम्बेडकर तराई कृषिान महाविद्यालय
 लालपुर, निघासन-खीरी

DESIGNER'S DECLARATION

DATE: 12/10/2024

SCALE: 1:50

PROJECT: MAHAVIDYALAYA LALPUR NIGHASAN

DESIGNER: ALESHITA DREAM DESIGN

PHONE: 9550008714

ADDRESS: ...