

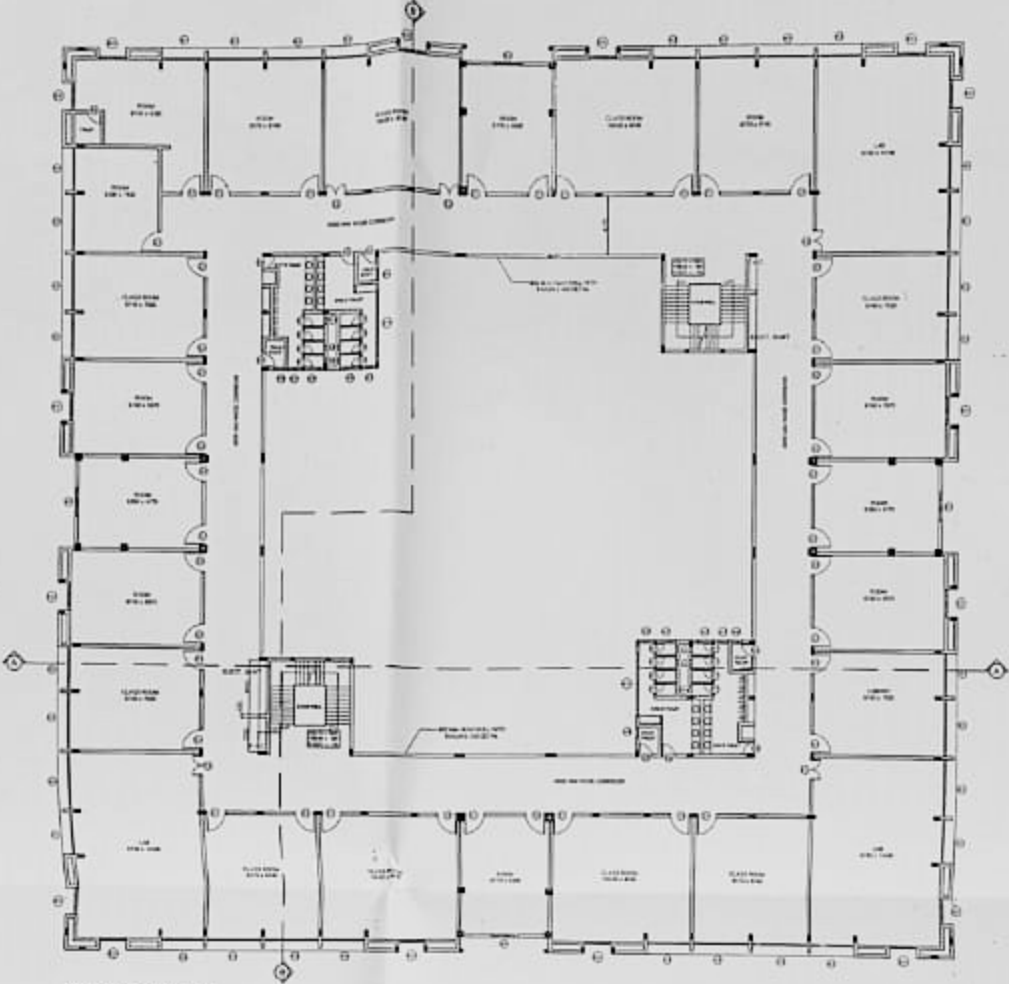

FIRST FLOOR PLAN

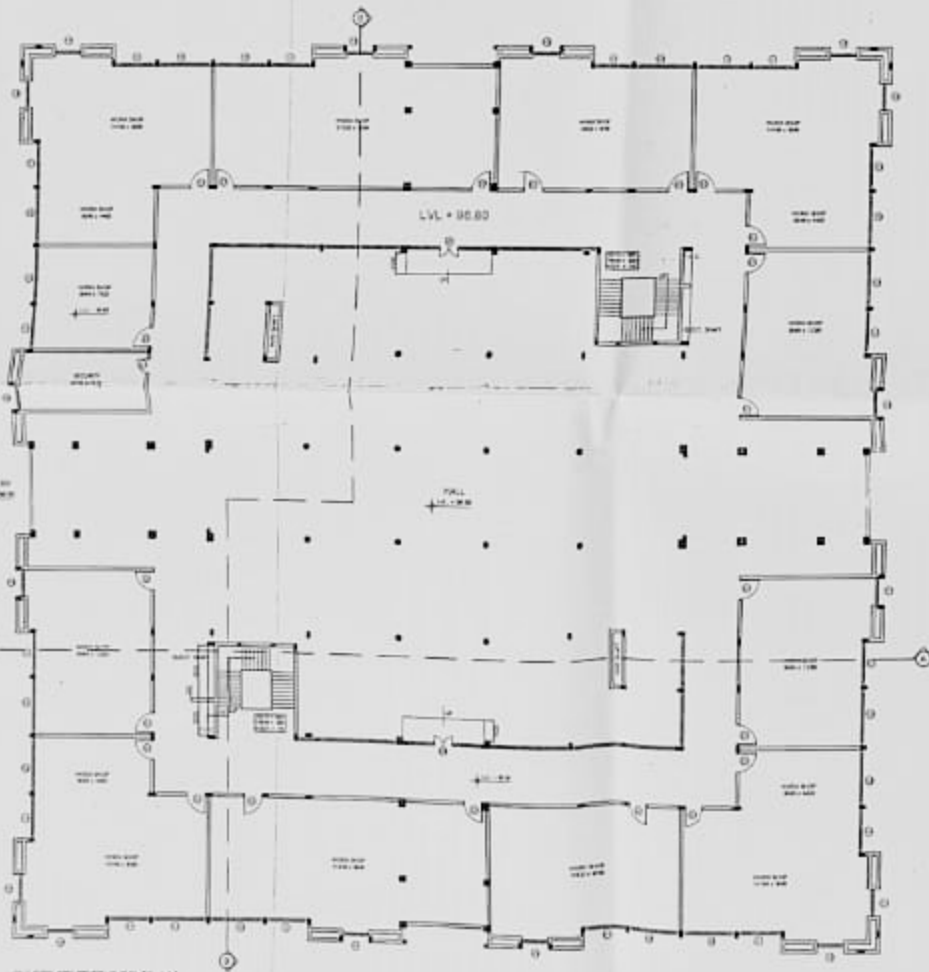

SECOND FLOOR PLAN



BASEMENT FLOOR PLAN

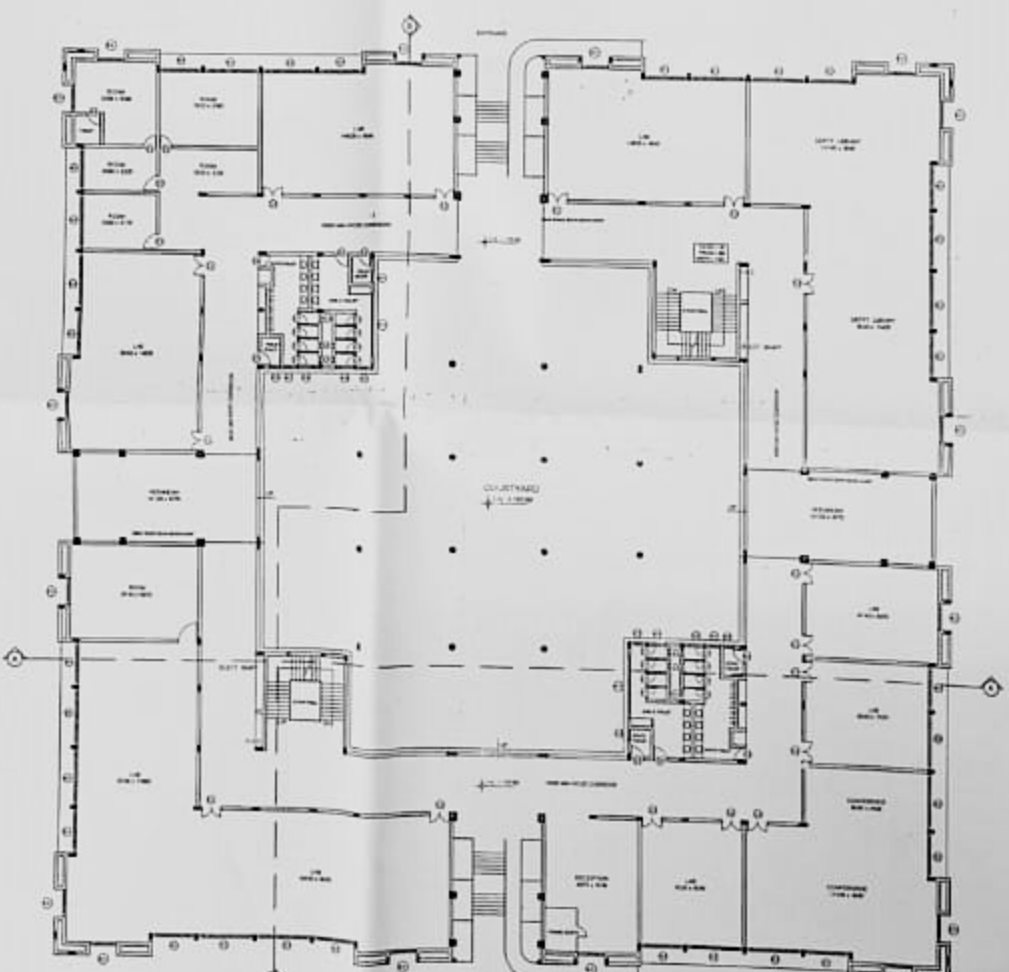

GROUND FLOOR PLAN

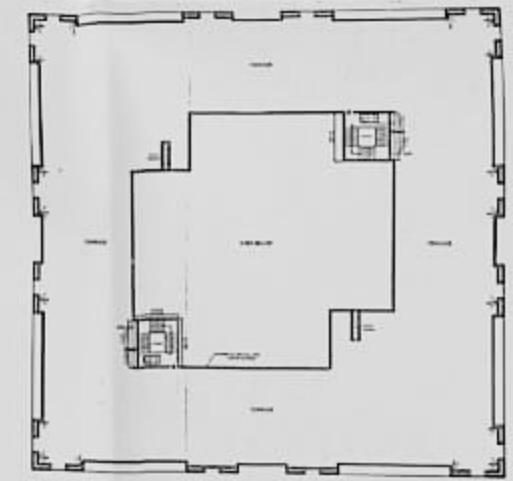

TERRACE PLAN
SCALE: 1/30

सं. 132/06
जांच किया
13/06/2022

मानचित्र की स्थिति से किसी के स्वामित्व पर कोई भी प्रभाव नहीं होगा।

शासनादेश को इस में स्पष्ट पर निम्नानुसार..... रूप लाने लेंगे।

मेरठ विकास प्राधिकरण
13/06/2022
स्वीकृत
प्रशासिका

यदि प्रकल्पित उपरोक्त से अलग कोई भी अलग का चित्र उपरोक्त से अलग अलग रूप से निकाला जाये तो वह स्वामित्व पर कोई भी प्रभाव नहीं होगा।

स्वतंत्र पर दृष्टान्त/आवक
सुझाव शिवाय बाकी/बाकी के
को व्यवस्था नहीं किया जाये।

भवन निर्माण पूर्ण होने तथा उपरोक्त में होने से पूर्व प्रकल्पित से उपरोक्त पर पूर्णतः प्रमाण-पत्र प्राप्त किया जाना अनिवार्य है।

AREA CHART	SQ. MT.
PROP. COVD. AREA BASEMENT FLOOR	4365.76
PROP. COVD. AREA ON GROUND FLOOR	3274.94
PROP. COVD. AREA ON FIRST FLOOR	3274.94
PROP. COVD. AREA ON SECOND FLOOR	3274.94
PROP. COVD. AREA ON MUMTY	93.41
TOTAL PROPOSED COVD. AREA	14283.99

- GENERAL SPECIFICATIONS
1. 1:1.5:3 CEM. CONCRETE USED IN COLUMN, BEAM & SLAB AS PER STRUCTURE DRAWING.
 2. FIRST CLASS BRICK WORK SHALL BE USED IN 1:5 CEMENT MORTAR FOR SUPER STRUCTURE.
 3. SWITCH, FAN & LIGHT INTERNAL WIRING INCLUDING PVC CONDUIT SHALL BE USED (MAKE HPL).
 4. BRICK TILES OVER MUD PIECE OVER TWO COATS OF HOT BITUMEN FOR TERRACING.
 5. PVC PIPE 4" (MAKE KISAN) FOR SEWERAGE & RAIN WATER SHALL BE USED.
 6. ALUMINUM FRAME & ALUMINUM SHUTTER SHALL BE USED.
 7. PPR PIPE (MAKE SFMC) SHALL BE USED FOR CONCEALED FITTING IN TOILETS & WASHING AREA.
 8. SANITARY WARE (HIDWARE) & CP FITTING JAGJAG SHALL BE USED.
 9. CERAMIC TILES (SIZE 1' x 2' MAKE ASIAN) SHALL BE USED IN TOILET UP TO 8' HEIGHT.
 10. VITRIFIED FLOORING 2' x 2' MAKE MICO WILL BE USED IN ROOMS & CERAMIC TILES WILL BE USED ON FLOOR.
 11. ALL DIMENSION ARE GIVEN IN DRAWING IN MM.

ADDRESS:
EXISTING EDUCATIONAL CAMPUS FOR VIDYA KNOWLEDGE PARK, BAGHPAT ROAD, MEERUT ON KH. NO. 217,218,219,220,221,222,223,224,225,226,227,228,238,239,240,241,242,243,244,245,246,247,248,249,250,251,252,253,254,257,201,203,204,299,300,301,302 IN VILLAGE PANCHALKHURD, MEERUT.

DRAWING TITLE:- ACADEMIC BLOCK -3
BASEMENT FLOOR PLAN
GROUND FLOOR PLAN
FIRST FLOOR PLAN
SECOND FLOOR PLAN & TERRACE FLOOR PLAN

SCALE:- 1:300

DATED:-

SIGN. OF APPLICANT:-
SIGN. OF ARCHITECT:-
D. MOHAN
Arch. All India
Instruct & Govt. Appoint.
(Reg. No. CA/2010/1000)
Dist. Architect of Council of Arch.

ARCHITECT:-
MOHAN & ASSOCIATES
Architects, Interior Designers & Planners
J. D. House, Near Mohan Gas Station,
Garh Road, Meerut.
P. H. (O) : 0121-2767520
(Mobile) : 9837020205

DRG. No. 1

2022.07.13 16:36