

**SHRI GIRRAJ MAHARAJ INSTITUTE OF PHARMACY  
MATHURA - BHARATPUR - ROAD, VILLAGE MUNDESI, POST  
DHANGAON, UNDER NAGAR NIGAM, MATHURA (U.P.)**

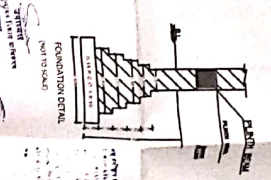
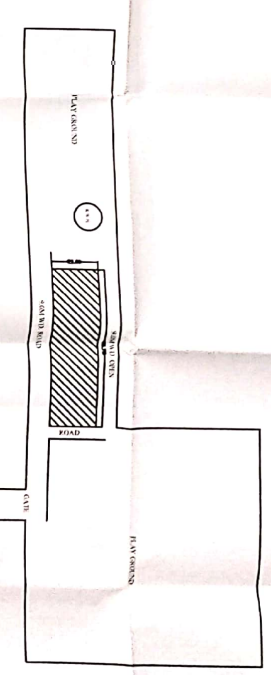
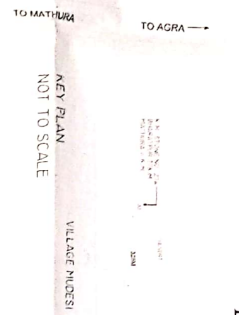
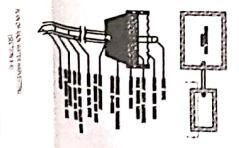

**SITE PLAN  
SCALE 1:1500**

**SPECIFICATIONS**

- BRICK WORK - FIRST CLASS BRICK WORK IN MORTAR
- ROOF - R.C.C. WITH INSULATION WORK IN JOINTS
- FLOORING - POLISHED TERRAZZO OR 2" C.C.P.C
- DOOR WINDOWS - WOODEN WITH
- PLASTER - PLASTER WORK WITH GUNTAK SAND 1"
- COLUMNS - R.C.C. WORK WITH GUNTAK SAND 1"
- SCHEMELT OF DOORS / WINDOWS - VENTILATORS
- WORKS
- D - 1.25x2.10 W - 1.25x1.6
- D1 - 2.25x2.10 W1 - 1.80x1.6
- D2 - 4.6x2.10
- D3 - 8.6x2.10
- VENTILATORS V - 1.25x0.64

**AREA STATEMENT**

DESCRIPTION	IN SQM
TOTAL PLOT AREA	18880.00
COVERED AREA OF G.F.	1453.90
COVERED AREA OF F.F.	1553.80
COVERED AREA OF S.F.	1553.80
COVERED AREA OF T.F.	1553.80
COVERED AREA OF ALL FLOOR	6212.20*
AREA UNDER CONSTRUCTION	0.33
ACQUIRED P.A.R.	0.33
OPEN AREA OF G.F.	17286.01

**TITLE:**  
SHRI GIRRAJ MAHARAJ INSTITUTE OF PHARMACY

**PROJECT:**

SHRI GIRRAJ MAHARAJ INSTITUTE OF PHARMACY  
ON KANSIYAN NAGAR, 2ND STAGE, IN SHRI GIRRAJ, BHADAPUR  
UNDER NAGAR NIGAM, MATHURA (U.P.)

**OWNER:**

SHRI GIRRAJ MAHARAJ INSTITUTE OF PHARMACY  
CHIEF BOARD SOCIETY, MATHURA  
SECRETARY -  
Smt. BIKALTA SHIRMA  
NO. 7, KANSIYAN NAGAR, BHADAPUR  
MATHURA

**OWNER'S SIGN:** *[Signature]*

**ARCHITECTS:**

*[Signature]*  
ARCHITECTS

SCALE - 1:25

EXISTING GROUND FLOOR PLAN

EXISTING SECOND FLOOR PLAN

EXISTING FIRST FLOOR PLAN

PROPOSED THIRD FLOOR PLAN

PROPOSED TERRACE PLAN

TERRACE PLAN