

**BUILDING PLAN OF  
AYUSH HOSPITAL AND INSTITUTE OF MEDICAL SCIENCES  
AT - BALEDIHA, POST - DASIA,  
TEHSIL - BHANPUR, DIST NO - 24,  
DISTRICT - BASTI, U.P.**

UNDER SHREYA FOUNDATION

TYPE OF BUILDING - PHARMACY COLLEGE

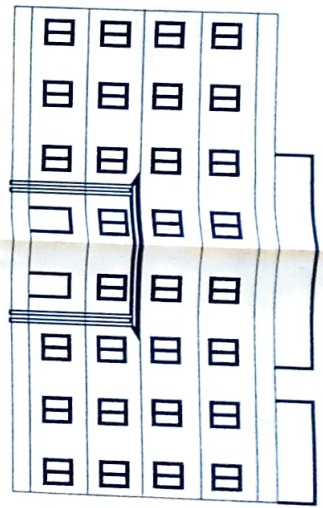

FRONT ELEVATION

DESCRIPTION	SIZE
-------------	------

CLASS ROOM - 1	92 SQM.
CLASS ROOM - 2	92 SQM.
LAB - 1	92 SQM.
LAB - 2	92 SQM.
LAB - 3	92 SQM.
MACHINE ROOM	85 SQM.
CENTRAL INSTRU. ROOM	92 SQM.
STORE ROOM-1	85 SQM.
STORE ROOM-2	62 SQM.
PRIN. OFFICE	67 SQM.
OFFICE	67 SQM.
FACULTY ROOM	62 SQM.
ANIMAL HOUSE	92 SQM.
LIBRARY	184 SQM.
MUSIUM	62 SQM.
M.P. HALL	92 SQM.
COMPUTER ROOM	85 SQM.
GIRLS COMM. ROOM	60 SQM.
BOYS COMM. ROOM	60 SQM.
TOILET BLOCK	150 SQM.

AREA STATEMENT

AREA	SQMT.
TOTAL PLOT AREA	3700.87
COVE. AREA G. F.	972.47
COVE. AREA 1ST. F.	972.47
COVE. AREA 2ND. F.	926.25
COVE. AREA 3RD. F. - HOSTEL	926.25
TOTAL COVE. AREA	3797.44
TOTAL OPEN AREA	2728.40

SCALE - N.T.S



SIGN OF APPLICANT

DRAWN BY

GROUND FLOOR PLAN



1ST FLOOR PLAN

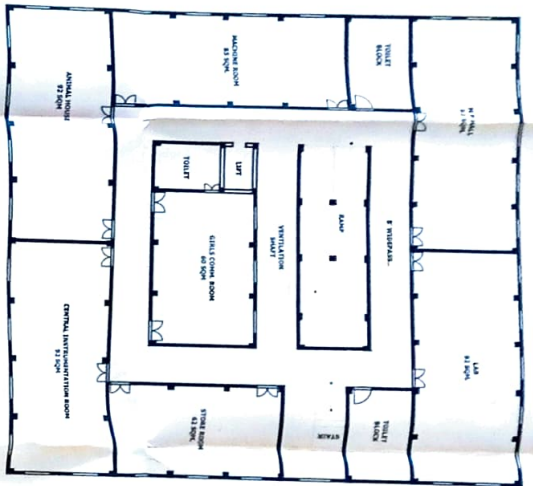

2ND FLOOR PLAN

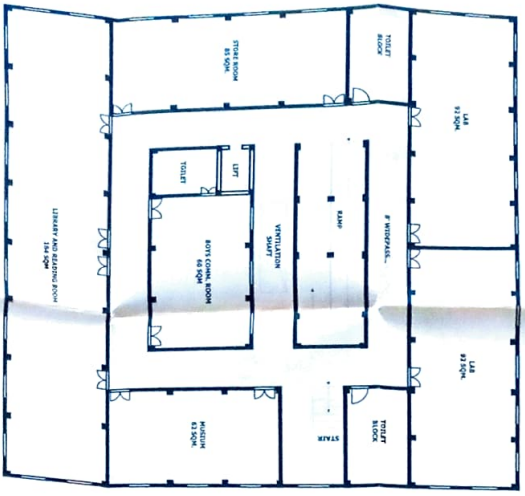

3RD FLOOR PLAN  
HOSTEL BLOCK



BASTI TO BANSI ROAD

ANCHALAKI KENDRA

ROAD

ROAD

KEY PLAN

Prepared by  
Sudhakar Singh

