

BUILDING PLAN OF
 AYUSH HOSPITAL AND INSTITUTE OF MEDICAL SCIENCES
 KT - BALEDDHA, POST - DARSA,
 TEHSIL - SHANPUR, DIST - 24,
 U.P.

अपर मुख्य अधिकारी

अभिषेक

जिला पंचायत-बलियाँ जिला पंचायत-बलियाँ 118 जिला पंचायत-बलियाँ
 दिनांक 05/05/2024 को
 विहित प्रक्रिया के अन्तर्गत
 परीक्षा क्षेत्र प्राप्त है।

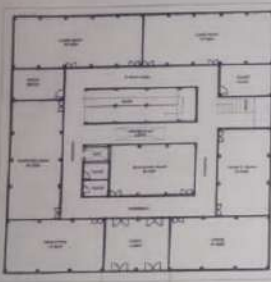

8TH FLOOR PLAN

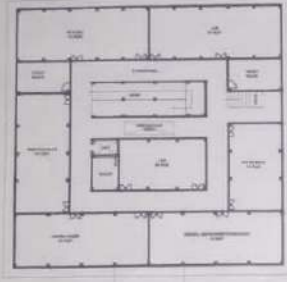

1ST FLOOR PLAN

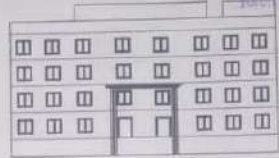

FRONT ELEVATION

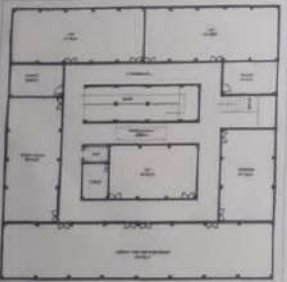

2ND FLOOR PLAN

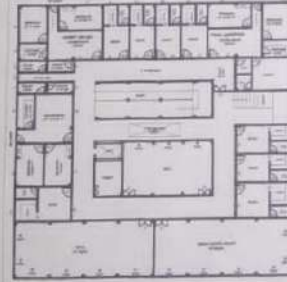

3RD FLOOR PLAN
 HOSTEL BLOCK

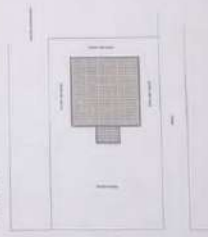

SITE PLAN

DESCRIPTION	SIZE
CLASS ROOM - 1	92 SQM.
CLASS ROOM - 2	92 SQM.
LAB - 1	82 SQM.
LAB - 2	82 SQM.
LAB - 3	92 SQM.
LAB - 4	68 SQM.
LAB - 5	89 SQM.
PRIN. OFFICE	87 SQM.
OFFICE	87 SQM.
FACULTY ROOM	82 SQM.
MACHINE ROOM	85 SQM.
CENTRAL INSTRU. ROOM	92 SQM.
STORE ROOM - 1	85 SQM.
STORE ROOM - 2	81 SQM.
ANIMAL HOUSE	92 SQM.
LIBRARY	184 SQM.
MUSEUM	82 SQM.
H.P. MALL	82 SQM.
COMPUTER ROOM	85 SQM.
GIRLS COMM. ROOM	92 SQM.
BOYS COMM. ROOM	88 SQM.
TOILET BLOCK	150 SQM.

AREA STATEMENT	
AREA	SQMT.
TOTAL PLOT AREA	3700.87
COVE. AREA G. F.	972.47
COVE. AREA 1ST. F.	972.47
COVE. AREA 2ND. F.	926.25
COVE. AREA 3RD. F.	926.25
TOTAL COVE. AREA	3797.44
TOTAL OPEN AREA	2728.40

SCALE - N.T.S

TYPE OF BUILDING - PHARMACY COLLEGE

TYPE OF PLAN - FLOOR PLAN

SIGN OF APPLICANT: Director

DRAWN BY: [Signature]

Stamp: [Professional Seal]

Mohan Kumar Rai
 Director
 Ayush Institute of Pharmacy
 Balalaha, Balalaha, Dist.