

FRONT ELEVATION  
SCALE: 1/100

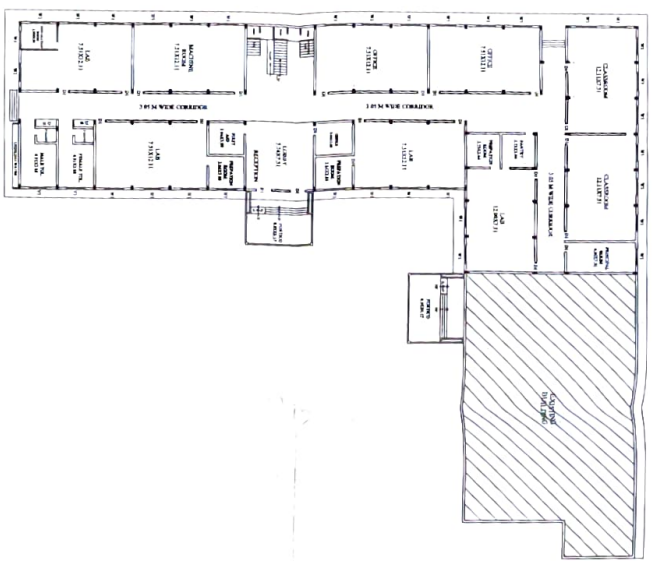

SIDE ELEVATION  
SCALE: 1/100



GROUND FLOOR PLAN  
SCALE: 1/100

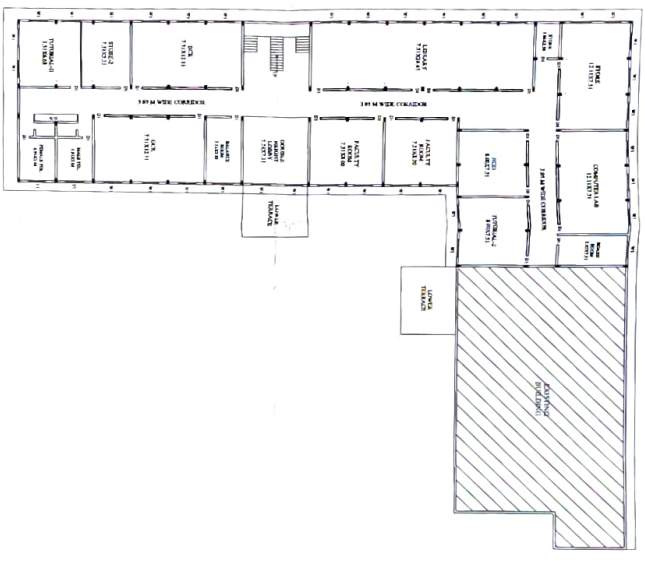

FIRST FLOOR PLAN  
SCALE: 1/100

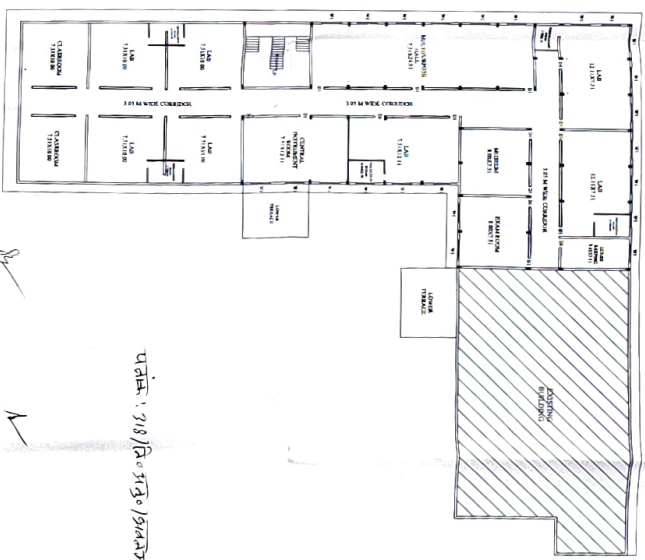

SECOND FLOOR PLAN  
SCALE: 1/100

अभिमान  
Rajendra Singh

अरुण अभिमान  
Rajendra Singh

प्लॉन : 7/8 दि. श. 30 / 15 म. 20 मी. / 15 म. 20 मी.  
2019-20

**PROJECT :**

BUILDING PLAN OF 'BALA DEVI ROSHAN LAL COLLEGE OF PHARMACY  
MANAGED BY (TAKVA VIT TALUAY RAM EDUCATIONAL TRUST)  
THROUGH SECRETARY SHRI. KATNESH KUMAR GANGWAR  
S/O. SHRI TALUAY RAM GANGWAR  
R/O. MOHL, DURGGA PRASAD, KASBA, POST & THANA BISALPUR, DISTT. PILIBHIT.  
SITE AT - KHASRA NO. 250 & 252 VILL. KASIM PUR, BISALPUR PILIBHIT  
ROAD (NH-731 K) PARGANA & TEHSIL BISALPUR, DISTT. PILIBHIT.

**AREA ANALYSIS**

TOTAL LAND AREA	= 13040.00 SQMT.
GREEN AREA @ 10%	= 1304.00 SQMT.
NET PLOT AREA	= 11736.00 SQMT.
COVERED AREA OF G.F.	= 1749.21 SQMT.
COVERED AREA OF F.F.	= 1749.21 SQMT.
COVERED AREA OF MUMTY	= 86.56 SQMT.
TOTAL COVERED AREA OF G.F. + F.F. + S.F.	= 5334.19 SQMT.
GROUND COVERAGE=35%	F.A.R.= 1.50

**SCHEDULE**

S.NO	DESCRIPTION OF ITEMS	SEL. VLT.	LINTEL/VLT.
1	D=1200X2100	-	2100
2	D=1800X2100	-	2100
3	D=1700X2100	-	2100
4	W=1800X1800	900	2100
5	W=1500X1500	900	2100
6	W=1200X1200	900	2100
7	V=600X800	-	-

**NOTIFICATION:**  
SHRIS. SHRI. C. S. SINGH  
CHIEF ENGINEER  
TEHSIL OFFICE  
TEHSIL OFFICE  
TEHSIL OFFICE

**REMARKS:**  
1. ALL THE WORKS TO BE DONE AS PER THE APPROVED DRAWINGS.  
2. THE WORKS TO BE DONE WITHIN THE SPECIFIED TIME.  
3. THE WORKS TO BE DONE WITHIN THE SPECIFIED BUDGET.

**APPROVED:**  
[Signature]  
[Name]  
[Designation]

**DATE:** 15/08/2019

**SCALE:** 1/100

**NORTH:**  
[Compass rose showing North, South, East, West]

**SIGN OF APPLICANT**

Secretary

**SEAL & SIGN OF ARCHITECT**

A. R. NADKARNI  
ARCHITECTS, ENGINEERS & INTERIORS  
79/3 SUBHASH INDAW, NEAR SBI BRANCH  
ESAKI, DE. NADKARNI ARCHITECTS

NANDKARNI ARCHITECT & INTERIOR DESIGNER  
ARCHITECTS, ENGINEERS & INTERIORS  
79/3 SUBHASH INDAW, NEAR SBI BRANCH  
ESAKI, DE. NADKARNI ARCHITECTS