

GROUND FLOOR PLAN

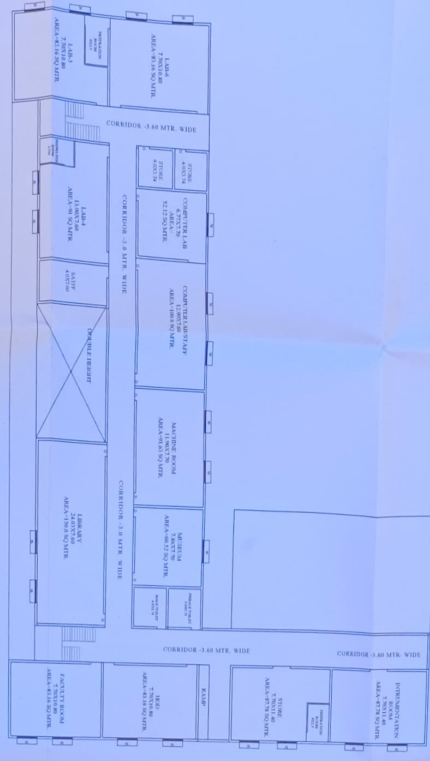

FIRST FLOOR PLAN



FRONT ELEVATION

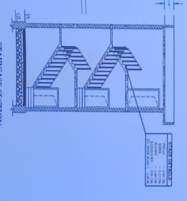

STAIRCASE SECTION

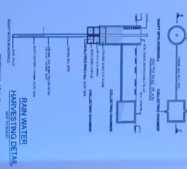

ROOF WATER DRAINAGE DETAILS

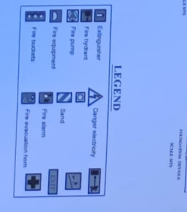

LEGEND



SITE PLAN

KEY PLAN

SITE

TO BUDAUN

TO ANJILA

- FIRE DETAILS**
- WIDTH OF STAIRCASE FLIGHT - 1.5 M
 - STAIRCASE TREAD - 0.3 M & RISE - 0.15 M
 - STAIRCASE LENGTH - 8.0 M AND WIDTH - 5.0
 - RAMP WIDTH - 1.6 MTR
 - FIRE BRACKET NO - 8
 - FIRE BRACKET NO - 8
 - OVERHEAD TANK - 10000 LTR
 - DIESEL PUMP - 480 LPM
 - 8.00 MTR WIDE PAVIA
 - PLOT - 6.24 MTR
 - HEIGHT OF ENTRANCE GATEWAY - 3 MTR
 - FRONT SET BACK - 55.67 M
 - SIDE SET BACK - 4.61 M
 - REAR SET BACK - 10.80 M
 - WIDTH OF PORCH - 8.00 M
 - FOUNDATION WALL HEIGHT - 2.0 M

FAIR P.S. ROAD
 15/11/2017
 15/11/2017

SCHEDULE OF OPENINGS

S.NO	TYPE	SIZE
1	D	1200X2100
2	W	2000X1800
3	V	1500X800
4	VI	1500X800

PROPOSED ENGINEERING INSTITUTIONAL BUILDING "P" AN FOR SOCIETY - SANVAMIK JAM KATYAN SHIKSHA SAMITHI - UPS GROUP COLLEGE, SITE AT VILL-LAMBHIL, TEH ANJILA, DISTT - BARBILLY (UPP), AREA - 2913 AC.

SCHEDULE OF AREA

NO	DESCRIPTION	AREA (SQM)
1	TOTAL SITE AREA	31188.93
2	COVERED AREA OF GROUND FLOOR	3775.52
3	COVERED AREA OF FIRST FLOOR	3782.08
4	COVERED AREA OF ROOF AREA	56.00
5	TOTAL COVERED AREA	7613.60

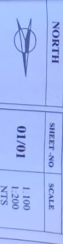

SIGN OF APPLICANT

DATE: 15/11/2017

ARCHITECT
ATAK MISHRA
 CIVIL ENGINEER
 REG. NO. 123456
 NATIONAL INSTITUTE OF ARCHITECTURE
 1234567890