

PROJECT TITLE :

PROPOSED BANSAL INSTITUTE OF  
ENGINEERING & TECHNOLOGY  
AT VILLAGE KAMLABAD,  
BARAULI NH-24,  
SITAPUR ROAD, LUCKNOW

PROMOTOR :

BANSAL EDUCATIONAL TRUST

KHASRA No. 970, 971, 1048, 1049, 1031,  
1032, 1033, 1034, 1036

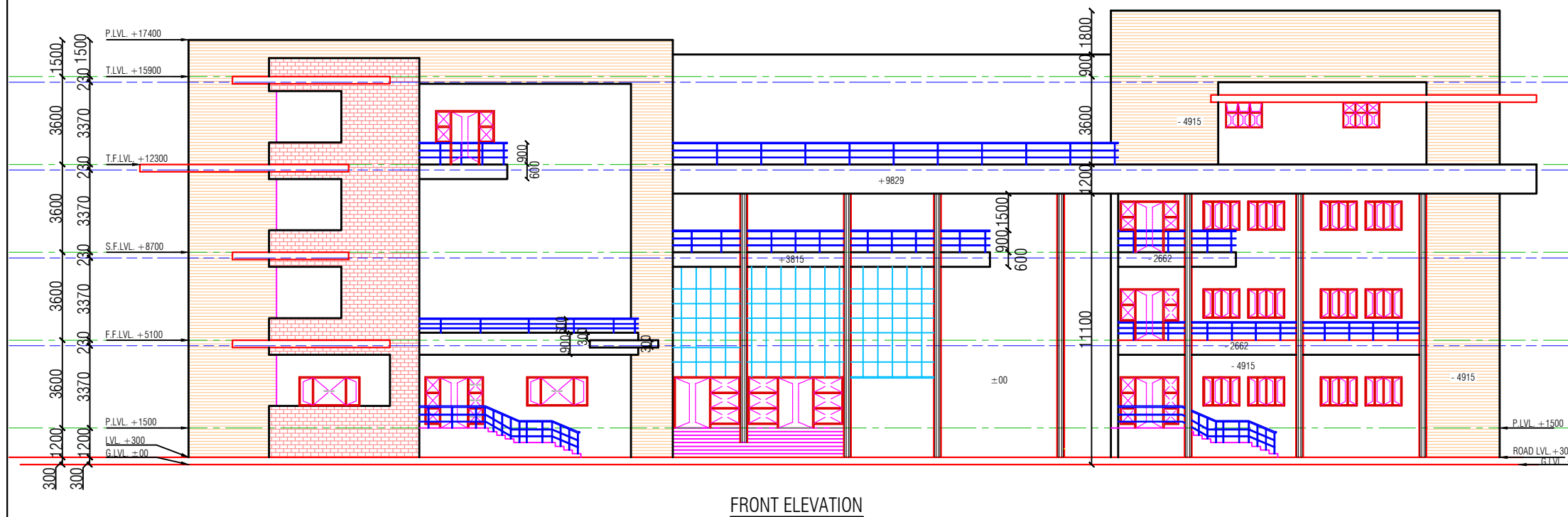

DRG. TITLE :

INSTITUTE ELEVATION  
(FRONT ELAVATION )

JOB No. AS/08/2080  
DATE DEC. - 2007  
SCALE 1: 300  
DEALT BY SEEMA

NORTH



ARCHITECT

 **rajesh & associates**  
3,B.N. ROAD KAISERBAGH,  
LUCKNOW-226001  
PHONE: 0522-2626838,2228360  
E-MAIL : rajeshassoc@rediffmail.com



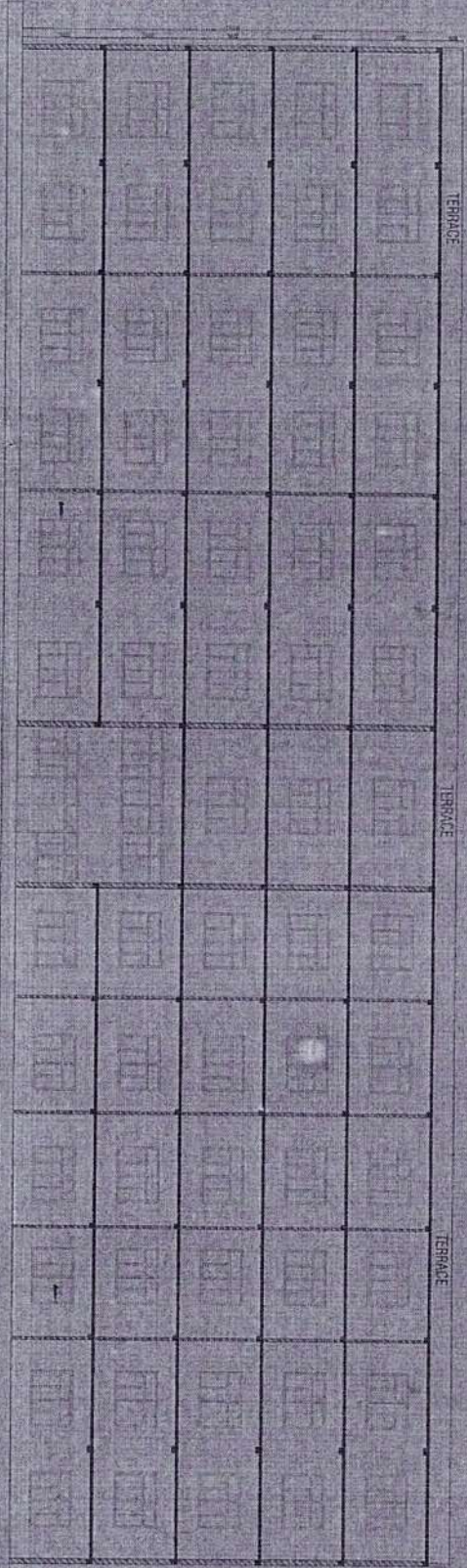

PROPOSED BLOCK - A, B, C, D & E  
SECTION C-C  
(SCALE - 1:100)

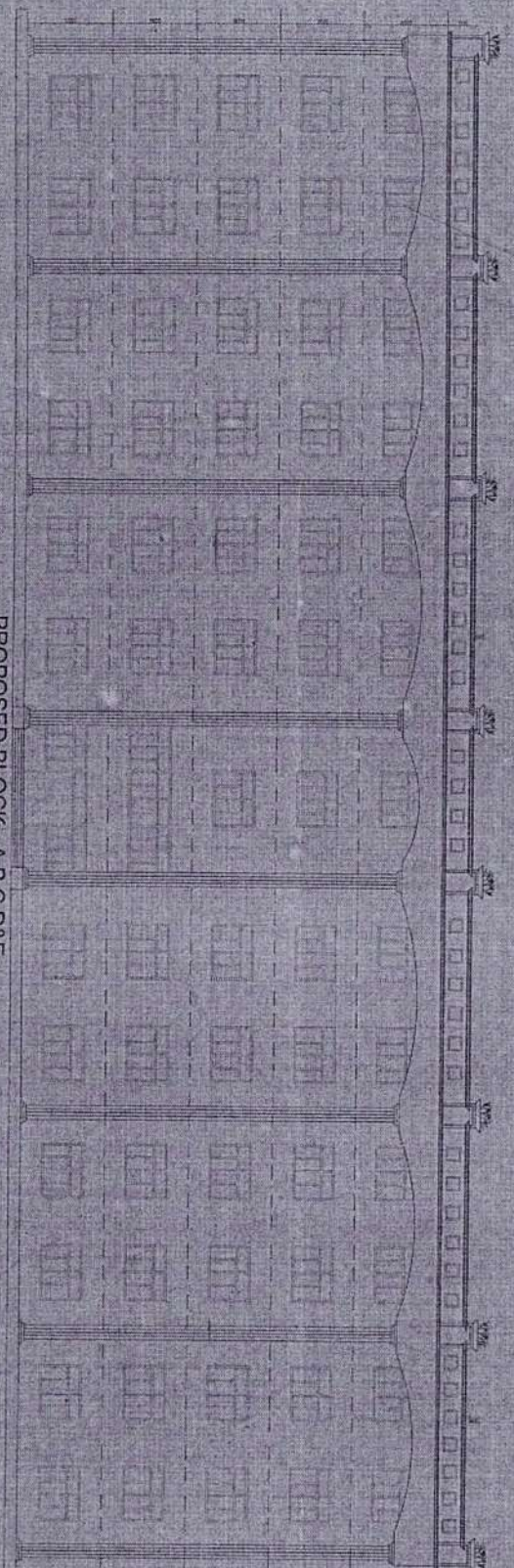

PROPOSED BLOCK - A, B, C, D & E  
FRONT ELEVATION  
(SCALE - 1:100)

**PROJECT TITLE**  
 PROPOSED EXTENSION FOR  
 VARIOUS COURSES OF EDUCATION  
 AT BANSAI INSTITUTE OF  
 ENGINEERING & TECHNOLOGY  
 AT VILLAGE KAMLIABAD  
 BARAOLI NH-24  
 SITAPER ROAD, LUCKNOW

**BANSAI EDUCATIONAL TRUST**  
 BANSAI ROAD, BARAOLI  
 UTTAR PRADESH  
 PIN CODE - 201 102

**DATE**  
 10/09/2017

**SCALE**  
 1:100

**PROJECT NO.**  
 10/09/2017

**DESIGNER**  
 RAJESH K. AGARWAL

**ARCHITECT**  
 RAJESH K. AGARWAL

**PROJECT NO.**  
 10/09/2017

**DATE**  
 10/09/2017

**SCALE**  
 1:100

**BANSAI EDUCATIONAL TRUST (PROMOTORS)**  
 M.O.A. NO. 524/2016/10/09/2017

**RAJESH K. AGARWAL**  
 ARCHITECT

**RAJESH K. AGARWAL & ASSOCIATES**  
 10/09/2017