

FRONT ELEVATION (SCALE 1:100)

SECOND FLOOR PLAN (BLOCK-B)

FRONT ELEVATION (BLOCK-B) (SCALE 1:100)

SITE PLAN (SCALE 1:500)

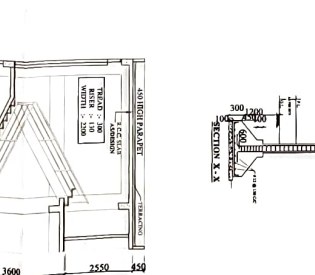
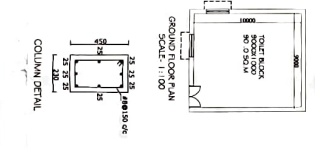
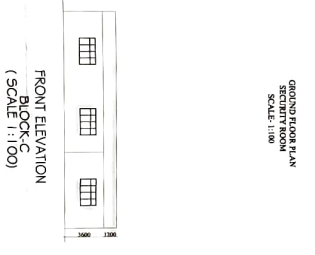
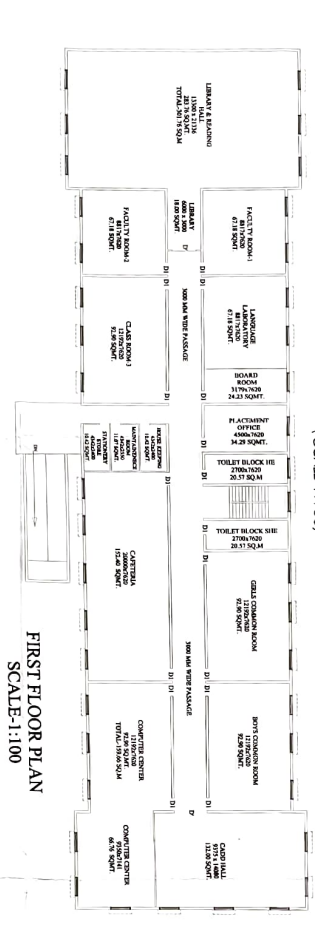

NAME OF TRUST / SOCIETY : C.J.Y EDUCATIONAL SAMSTHAN  
 VILLAGE: AMIRTH POST - AMIRTH, THIRUVAHAR DISTT - JALNPIUR, STATE - U.P  
 NAME OF THE INSTITUTE: C.J.Y INSTITUTE OF TECHNOLOGY  
 SITUATION: VILKHER + POST - AMIRTH, THIRUVAHAR DISTT - JALNPIUR, STATE - U.P  
 PROGRAMME: DIPLOMA IN ENGINEERING  
 DATA NO: 037

TOTAL AREA OF LAND = 10000.0 SQ.M  
 AREA STATEMENTS:  
 1 TOTAL FLOT AREA = 10000.0  
 2 COVD AREA ON G.F (BLOCK-A) = 1712.04  
 3 COVD AREA ON F.F (BLOCK-A) = 1712.04  
 4 TOTAL COVD AREA (BLOCK-A) = 3424.08  
 5 COVD AREA ON G.F (BLOCK-B) = 812.00  
 6 COVD AREA ON F.F (BLOCK-B) = 812.00  
 7 COVD AREA ON S.F (BLOCK-B) = 812.00  
 8 COVD AREA ON G.F (BLOCK-C) = 423.32  
 GRAND TOTAL COVD AREA (A+B+C) = 6283.40  
 GROUND COVERAGE % = 29.47 %  
 ACHIEVED F.A.R = 0.628

INSTRUCTIONAL AREA  
 CLASS ROOM - 1 = 92.90 SQ.M  
 CLASS ROOM - 2 = 92.90 SQ.M  
 CLASS ROOM - 3 = 92.90 SQ.M  
 TUTORIAL RM - 1 = 34.29 SQ.M  
 LABORATORY - 1 = 92.90 SQ.M  
 LABORATORY - 2 = 92.90 SQ.M  
 LABORATORY - 3 = 92.90 SQ.M  
 LABORATORY - 4 = 67.18 SQ.M  
 LAB LABORATORY - 5 = 67.18 SQ.M  
 LIBRARY CUM READING RM = 301.776 SQ.M  
 SEMINAR HALL = 158.10 SQ.M  
 CAD HALL = 132.00 SQ.M  
 WORKSHOP = 200.02 SQ.M  
 ADDITIONAL WORKSHOP = 150.00 SQ.M  
 ADMINISTRATIVE AREA  
 PRINCIPAL/DIRECTOR RM = 34.29 SQ.M  
 BOARD ROOM = 24.23 SQ.M  
 OFFICE ALL INCLUSIVE = 164.73 SQ.M  
 H.O.D OFF - / DEPT OFF = 67.18 SQ.M  
 FACILITY ROOM - 1 = 67.18 SQ.M  
 CENTRAL STORE = 36.48 SQ.M  
 MAINTENANCE = 11.07 SQ.M  
 SECURITY RM = 10.50 SQ.M  
 HOUSE KEEPING = 10.42 SQ.M  
 PAINTER FOR START = 22.02 SQ.M  
 EXAMINATION CONTROL = 34.29 SQ.M  
 PLACEMENT OFFICE = 34.29 SQ.M  
 AMENITIES AREA  
 TOILET BLOCK = 150 SQ.M  
 BOYS COMMON ROOM = 92.90 SQ.M  
 GIRLS COMMON ROOM = 92.90 SQ.M  
 CAFETERIA = 152.40 SQ.M  
 STATIONARY STORE = 10.42 SQ.M  
 FIRST AID CUM SICK ROOM = 24.23 SQ.M

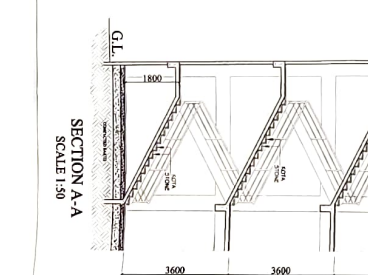
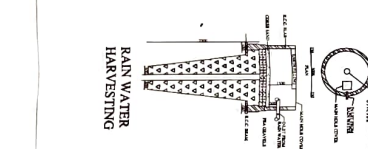
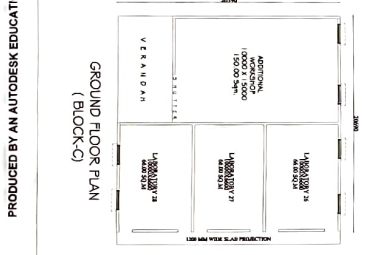
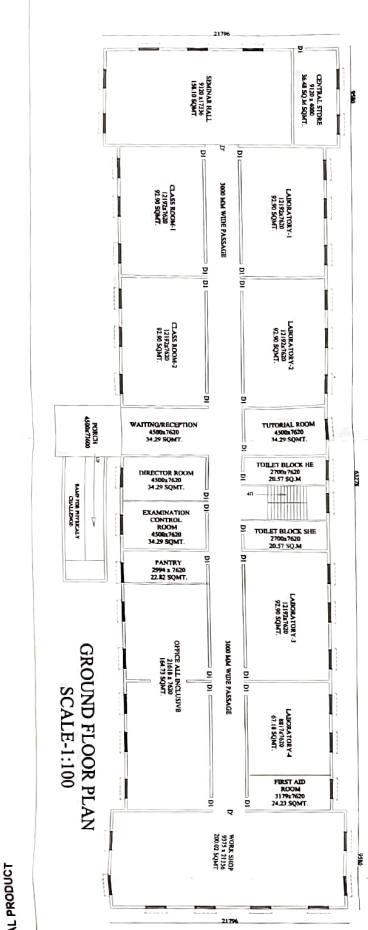

SCALE: AS SHOWN

ARCHITECT SIGN: A. SURESH SIVASIVA  
 CHAIRMAN/SENIORITY JUDGE  
 C.J.Y EDUCATIONAL SAMSTHAN  
 DISTT - JALNPIUR, STATE - U.P

OWNER SIGN: CHAIRMAN/SENIORITY JUDGE  
 C.J.Y EDUCATIONAL SAMSTHAN  
 DISTT - JALNPIUR, STATE - U.P