

GROUND FLOOR PLAN

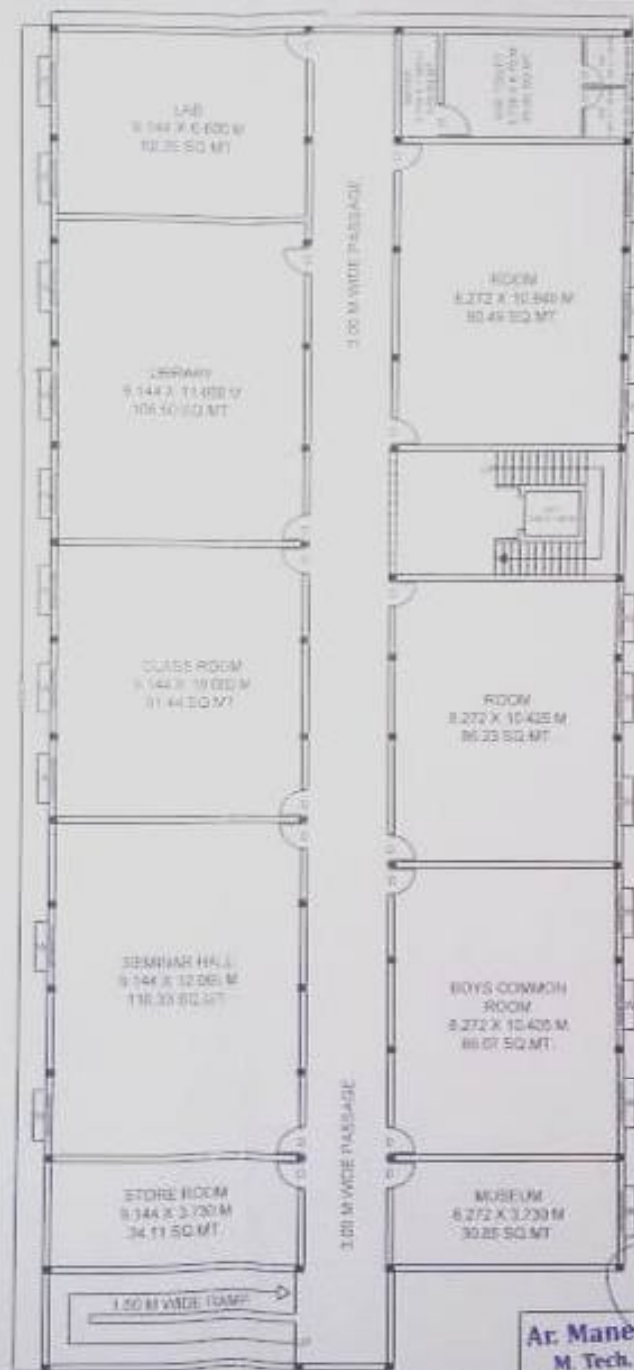

FIRST FLOOR PLAN



AREA CHART

| S.NO | NAME | NO. | AREA (SQ.M) |
|--------------------------|--------------------|-----|-------------|
| GROUND FLOOR PLAN | | | |
| 1 | RECEPTION | 1 | 17.96 SQ.M |
| 2 | OFFICE | 1 | 58.40 SQ.M |
| 4 | PRINCIPAL ROOM | 1 | 30.66 SQ.M |
| 5 | LAB | 1 | 66.01 SQ.M |
| 6 | GIRLS COMMON ROOM | 1 | 47.06 SQ.M |
| 7 | STAFF FACULTY ROOM | 1 | 25.45 SQ.M |
| 8 | LAB | 1 | 63.11 SQ.M |
| 9 | MACHINE | 1 | 100.03 SQ.M |
| 10 | CLASS ROOM | 1 | 94.01 SQ.M |
| 11 | LAB | 2 | 68.17 SQ.M |
| 12 | FIRST AID ROOM | 1 | 10.80 SQ.M |
| 13 | KITCHEN | 1 | 8.54 SQ.M |
| 14 | TOILET | 1 | 7.35 SQ.M |
| 15 | HE TOILET | 1 | 25.00 SQ.M |
| 16 | SHE TOILET | 1 | 25.00 SQ.M |
| 17 | DIV. TOILET | 1 | 5.15 SQ.M |
| 18 | WATER | 1 | 5.00 SQ.M |

FIRST FLOOR PLAN

| | | | |
|----|------------------|---|-------------|
| 1 | MUSEUM | 1 | 30.85 SQ.M |
| 2 | BOYS COMMON ROOM | 1 | 86.07 SQ.M |
| 3 | ROOM | 1 | 86.33 SQ.M |
| 4 | ROOM | 1 | 86.48 SQ.M |
| 5 | LAB | 1 | 80.35 SQ.M |
| 6 | LIBRARY | 1 | 101.50 SQ.M |
| 7 | CLASS ROOM | 1 | 91.44 SQ.M |
| 8 | SEMINAR HALL | 1 | 110.33 SQ.M |
| 9 | STORE ROOM | 1 | 34.71 SQ.M |
| 10 | SHE TOILET | 1 | 25.00 SQ.M |
| 12 | WATER | 1 | 5.00 SQ.M |

| | |
|-----------------------------|--------------|
| TOTAL LAND AREA | 1014.63 SQ.M |
| TOTAL COVERED AREA IN G.F | 1014.63 SQ.M |
| TOTAL COVERED AREA IN F.F | 1014.63 SQ.M |
| TOTAL COVERED AREA (G.F+FF) | 2029.26 SQ.M |

Ar. Maneesh Kumar
M. Tech. (Structure)
B. Arch. (I.I.T. Roorkee)
CA/2007/41109

EXISTING GROUND & FIRST FLOOR BUILDING PLAN OF J.B.B. PHARMACY COLLEGE

ARAZI NO - 503, BAGHOL, KHERI KORON, PRAYAGRAJ (UP)