

GROUND FLOOR PLAN
SCALE 1:100

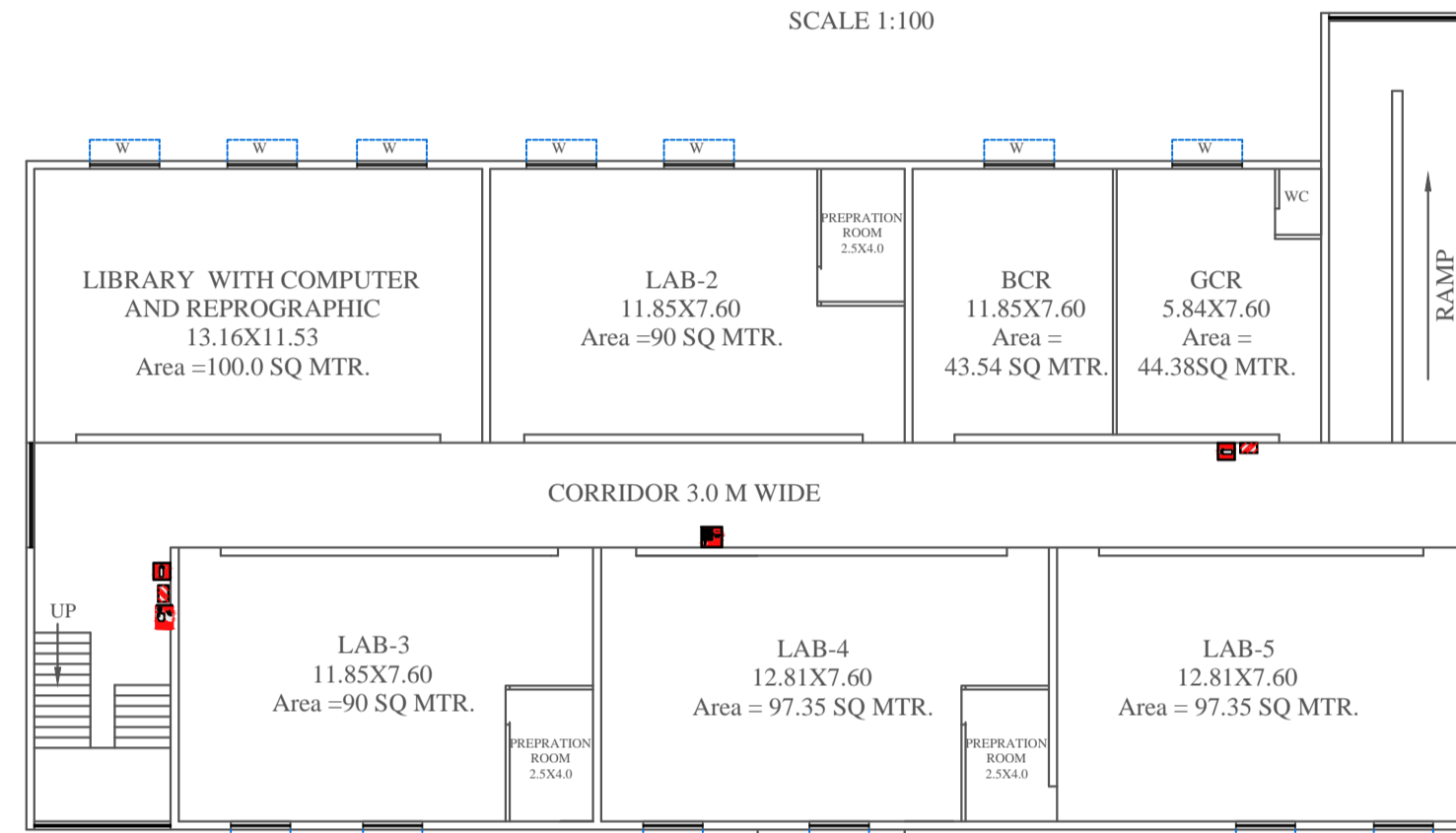

FIRST FLOOR PLAN
SCALE 1:100

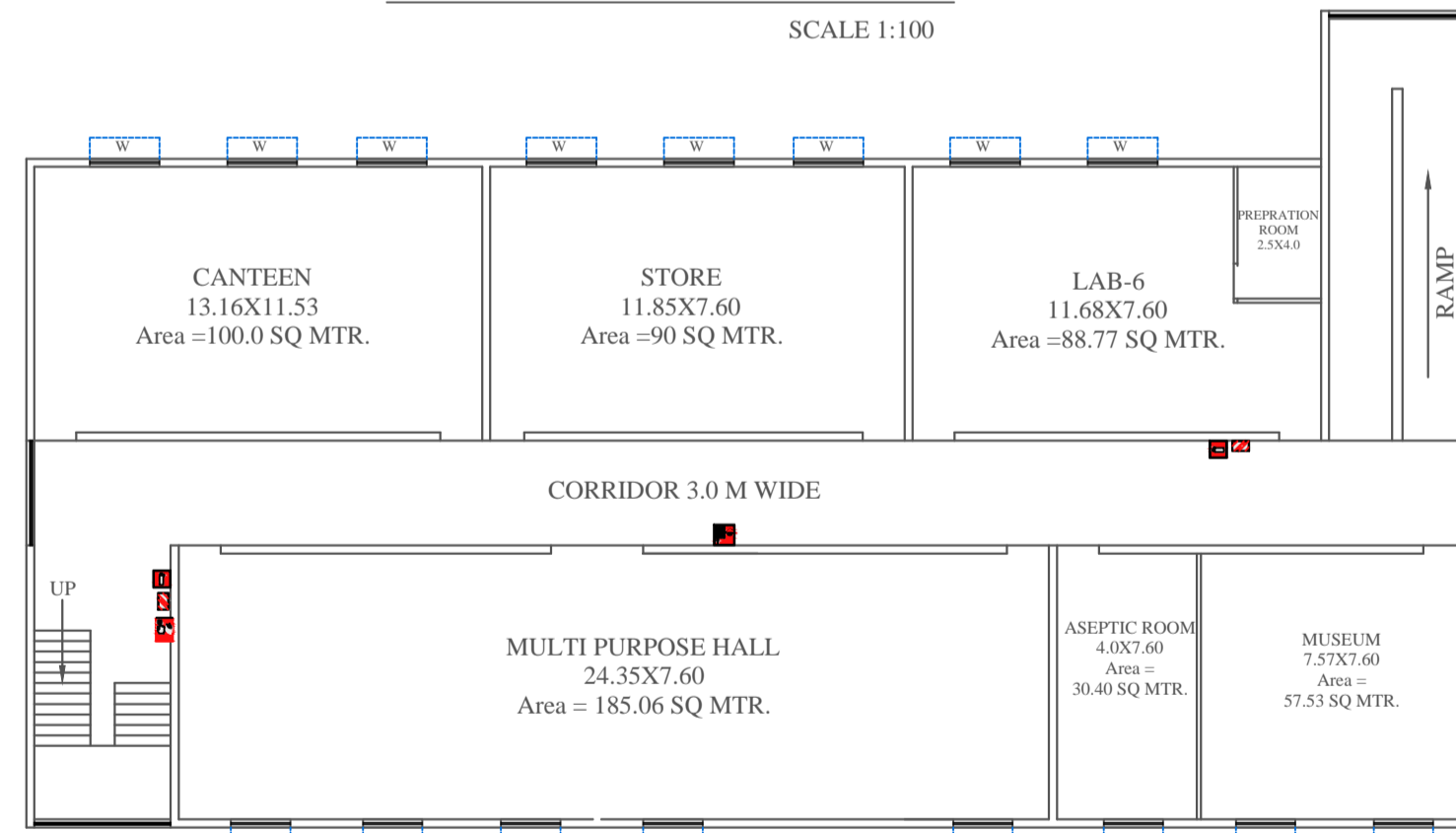

SECOND FLOOR PLAN
SCALE 1:100

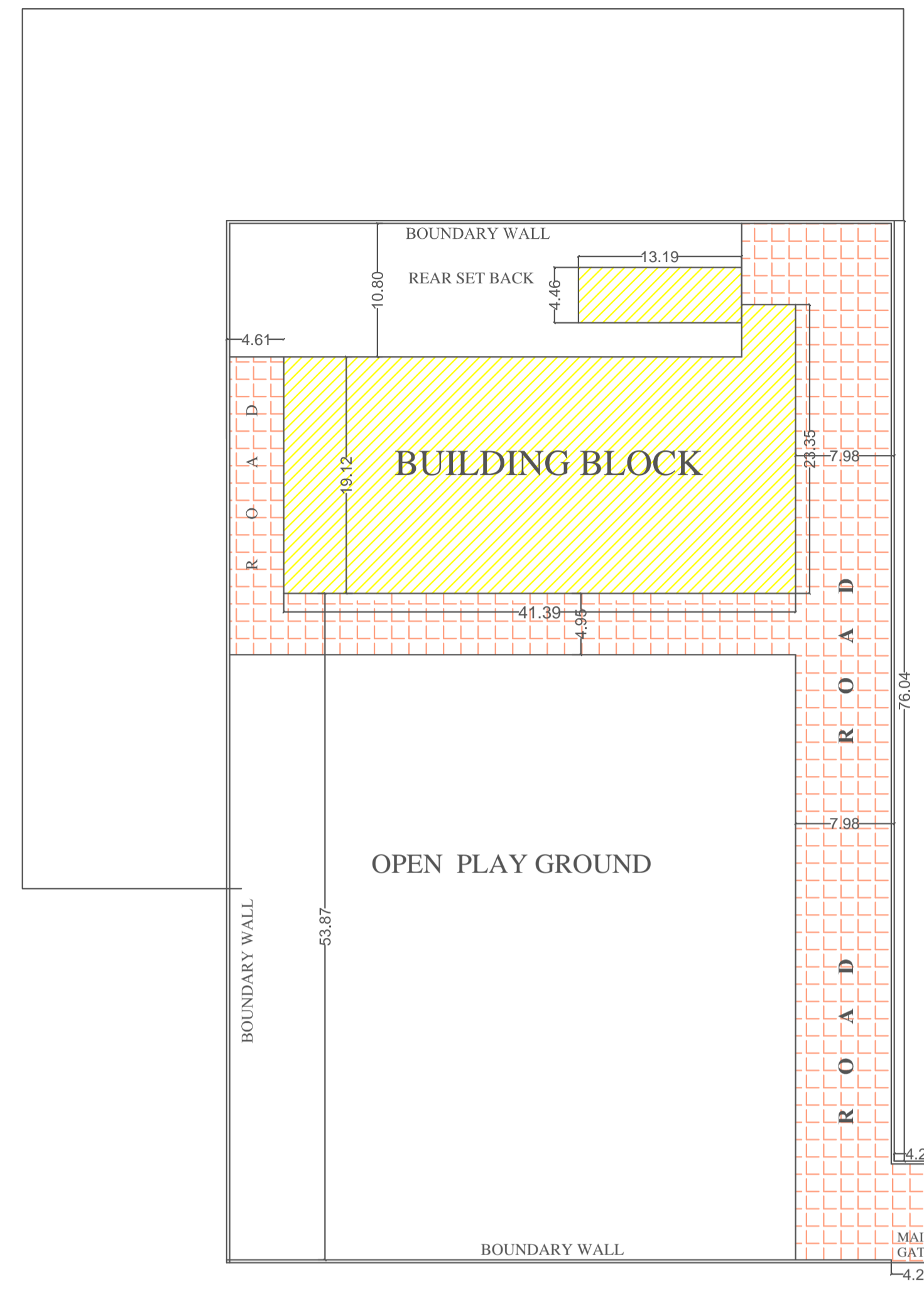
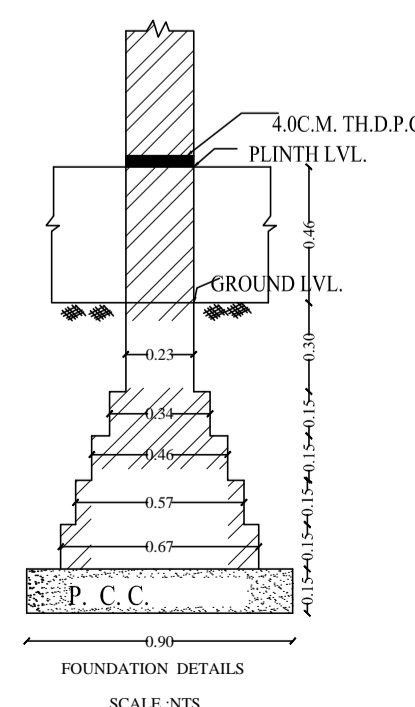
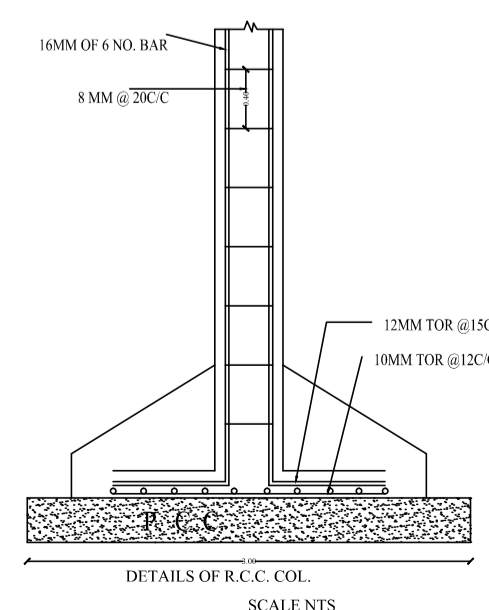

SITE PLAN
SCALE 1:200

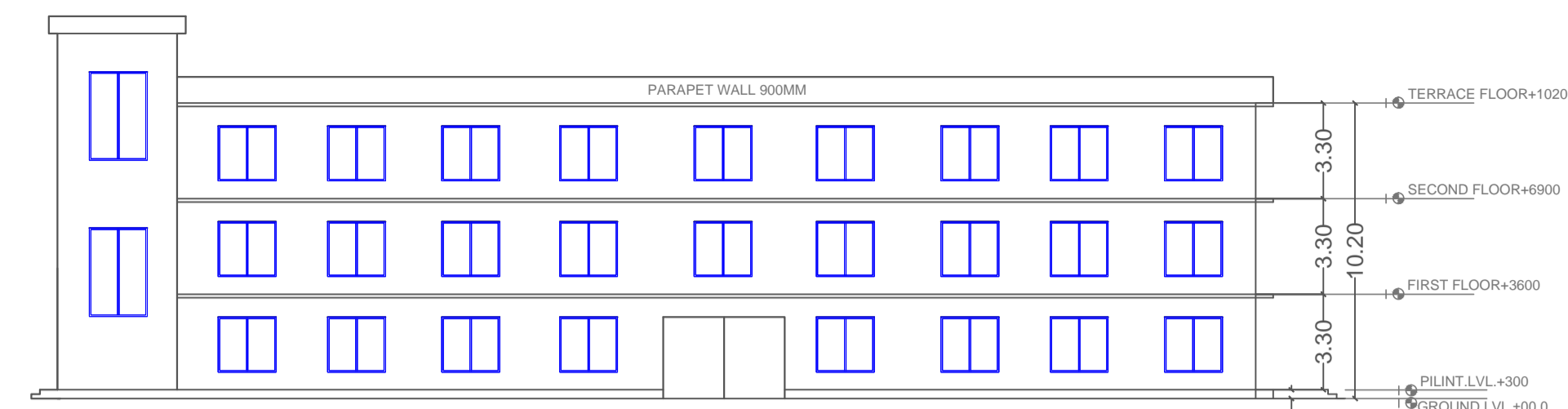

FRONT ELEVATION

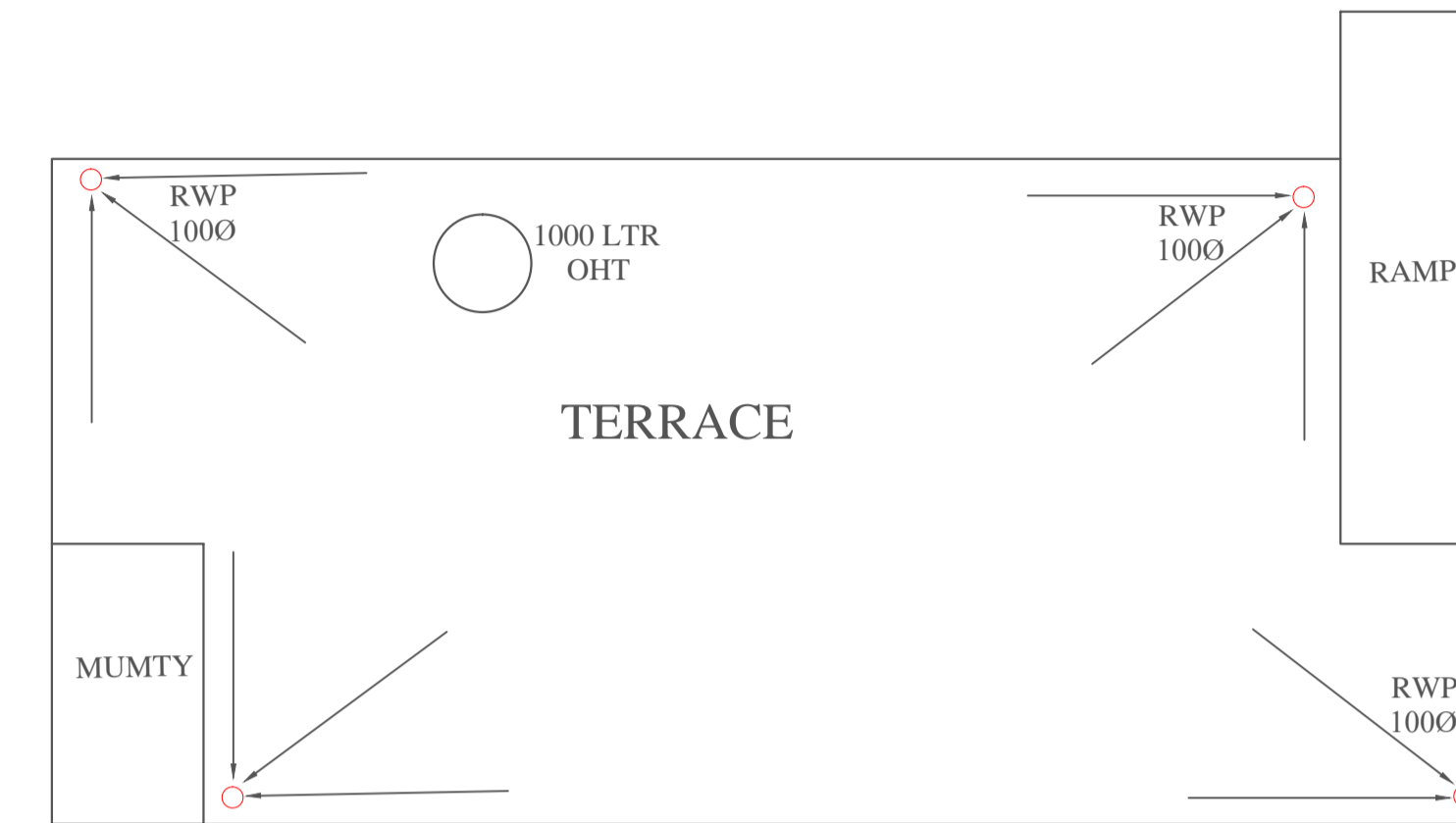

TERRACE FLOOR PLAN

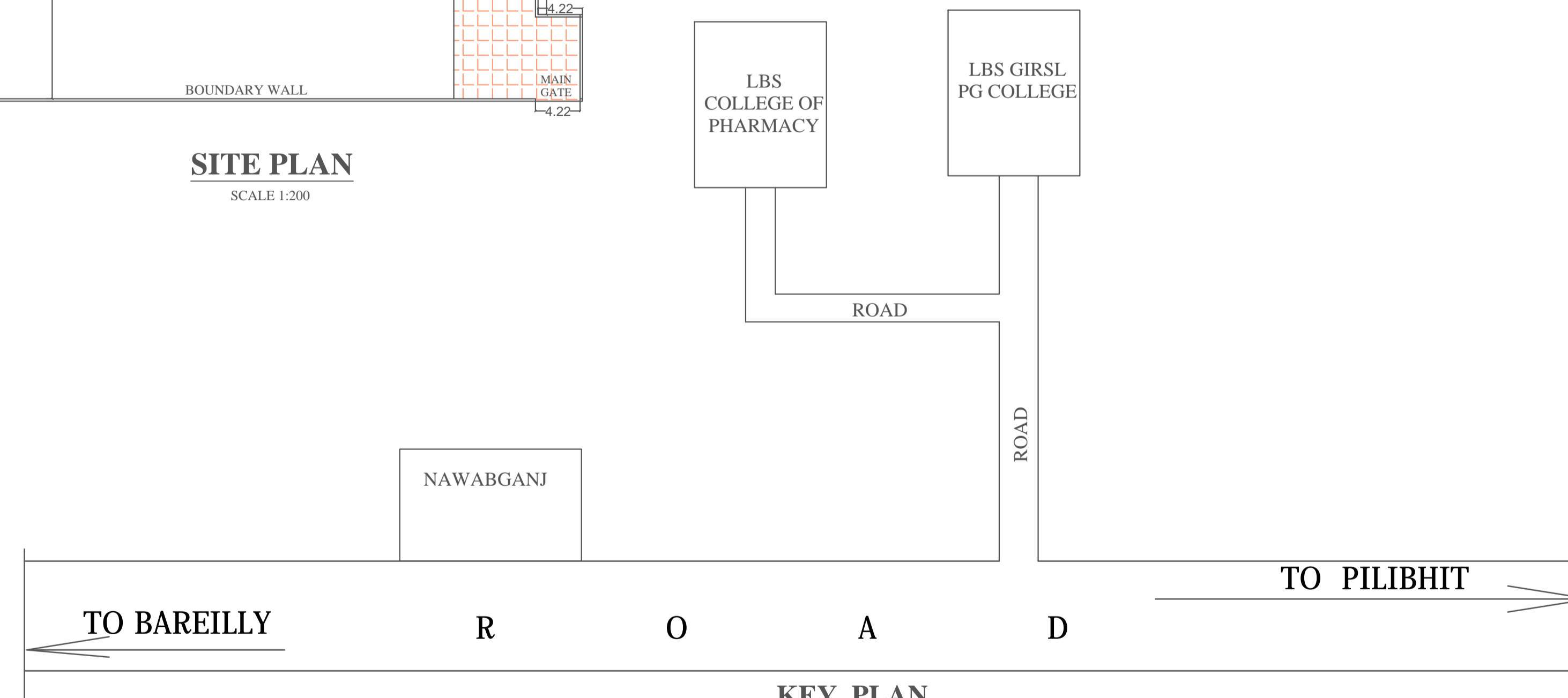

KEY PLAN
SCALE -NTS

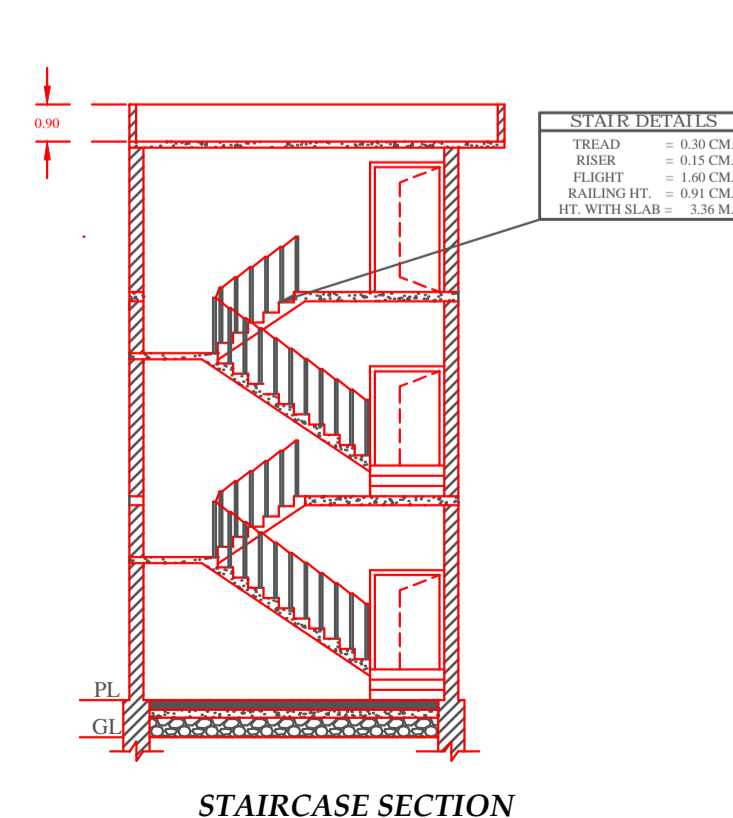

STAIRCASE SECTION

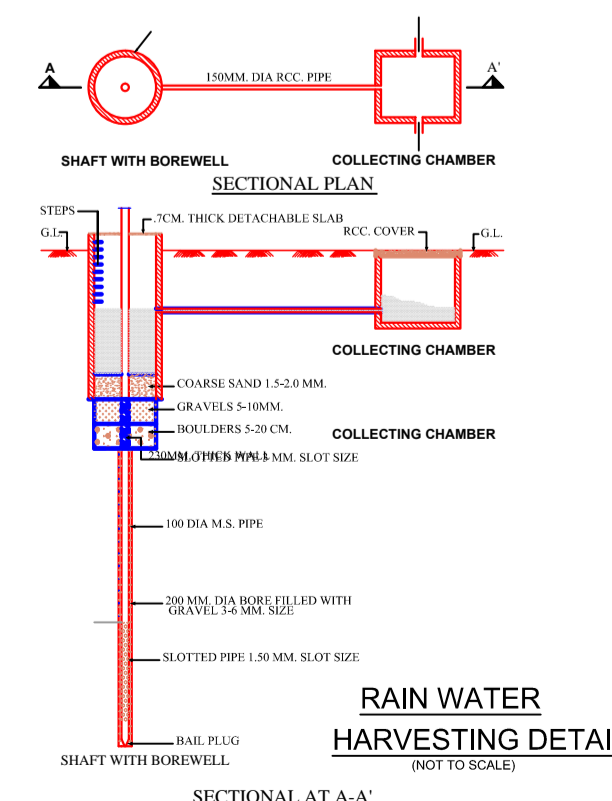

SECTIONAL AT A-A'

LEGEND

FIRE DETAILS
● WIDTH OF STAIRCASE FLIGHT = 1.5 M

● STAIRCASE TREAD = 0.3 M & RISER = 0.15 M

● STAIRCASE LENGTH = 8.0 M AND WIDTH= 3.6

- RAMP WIDTH = 1.6 MTR
- FIRE BUCKET NO.=8
- FIRE EXTINGUISHER
- HOSEREEL
- OVERHEAD TANK 10000 LTR
- DIESEL PUMP 480 LPN
- 8.0 MTR WIDE PULIYA
- WIDTH OF ENTRANCE GATE OF PLOT = 6.74 MTR.
- HEIGHT OF ENTRANCE GATEWAY =5 MTR
- FRONT SET BACK =53.87 M
- SIDE SET BACK 1 = 7.98 M
- SIDE SET BACK 2 =4.61 M
- REAR SET BACK = 10.80M
- WIDTH OF PORCH =8.00 M
- BOUNDARY WALL HEIGHT-2.0M

SCHEDULE OF OPENINGS

S.NO.	ITEMS	SIZE
1	D	1200X2100
2	D1	750X2100
3	W	2000X1800
4	V	1000X800
5	VI	1500X800

PROPOSED/EXISTING INSTITUTIONAL BUILDING "PLAN FOR SOCIETY - SHRI A .L MEMORIAL TRUST - INSTITUTE NAME - LBS COLLEGE OF PHARMACY. SITE AT VILL- HARDUA ,TEH - NAWABGANJ , DISTT -BAREILLY(UP)". KHET NO- 163,164,153/2, 3D

SCHEDULE OF AREA

	AREA (SQMT)
1. TOTAL SITE AREA	8150.0
2. COVERED AREA OF GROUND FLOOR	867.82
3. OPEN AREA OF GROUND FLOOR	7282.18
4. COVERED AREA OF FIRST FLOOR	809.82
5. COVERED AREA OF SECOND FLOOR	809.82
6. MUMTY AREA & RAMP AREA	43.00
7. TOTAL BUILTUP AREA	2530.46

NORTH

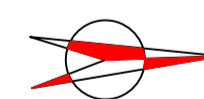

SHEET -NO

01/01

SCALE

1:100
1:200
NTS

SIGN. OF APPLICANT

ARCHITECT