

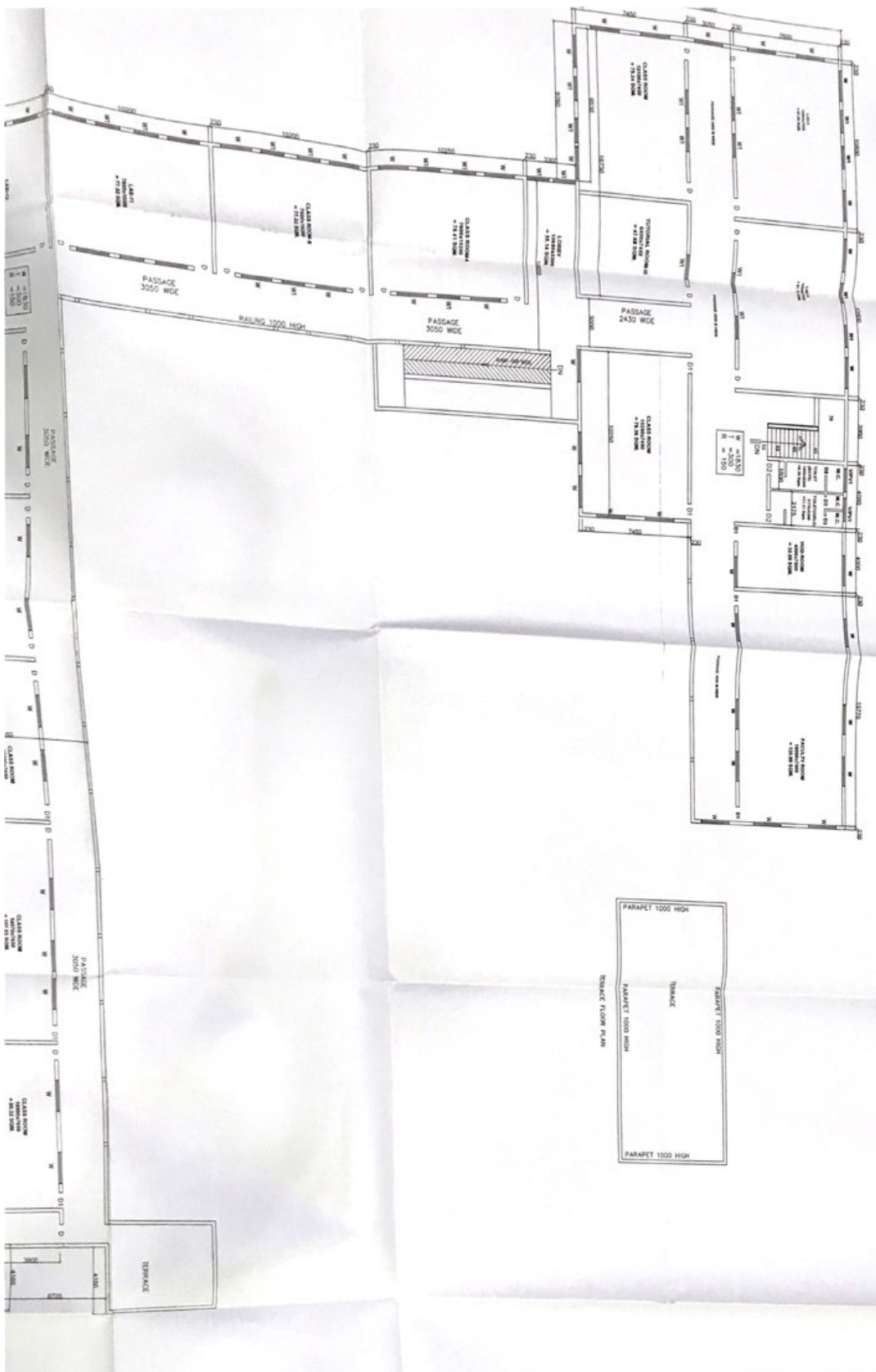

SOCIETY
SHRINATHI MATHALA GROUNDWORKS SQA No. 12/13/14
VILL 15/13 BANGSI, TERSEL & DIST. ETAM (P) 13/14

Handwritten notes in blue ink: "RIVER SIDE" and "WATER SUPPLY".

Handwritten signature in blue ink: "S. S. SIVARAJU".



PARAPET 1000 HIGH
 TERRACE
 TERRACE FLOOR PLAN
 PARAPET 1000 HIGH
 PARAPET 1000 HIGH

SCALE 1/8" = 1' 0"

ARCHITECTS
 ...

EXHIBIT 1 PROPOSED BUILDING PLAN ON R/O/1 PHASE I
 NO. 15/12 COLLEGE ROAD IN VILL. SHANGHAI MARKET, ETAM (P)
 BELONGING TO
 CHINA UNIVERSITY OF PHARMACY
 SOCIETY
 SHANGHAI NATIONAL SCIENCE AND TECHNOLOGY CENTER
 WILL 8703 MARKET, TOWER 8, DISTRICT ETAM (P) 201313

Plan is correct and approved by ...
 on 15/12/2013
 ...

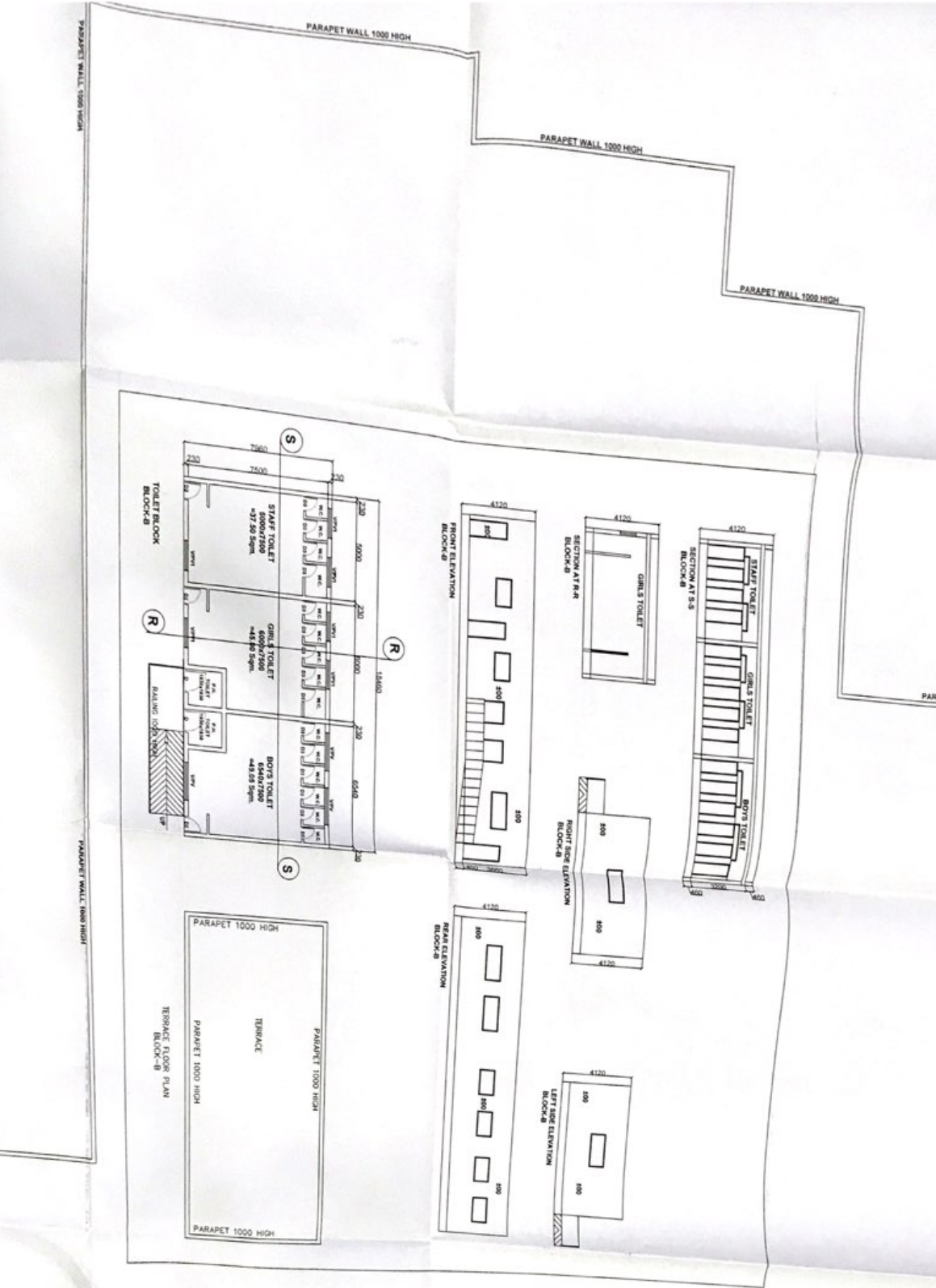

SCALE 1:30

SHEET

DR. ...
 ...
 ...

Handwritten notes and dates in Hindi, including "15/08/2020" and "10/08/2020".

LOKMANI SINGH COLLEGE OF PHARMACY
 SOCIETY
 SHRI RAM KRISHNA A. GONDWARS SEWA NIKETAN
 VILL & P.O. SOLETTI, TENDLA & DIST. ETAWA (M.P.) J.B.

SECTION AT P-P
SECTION A

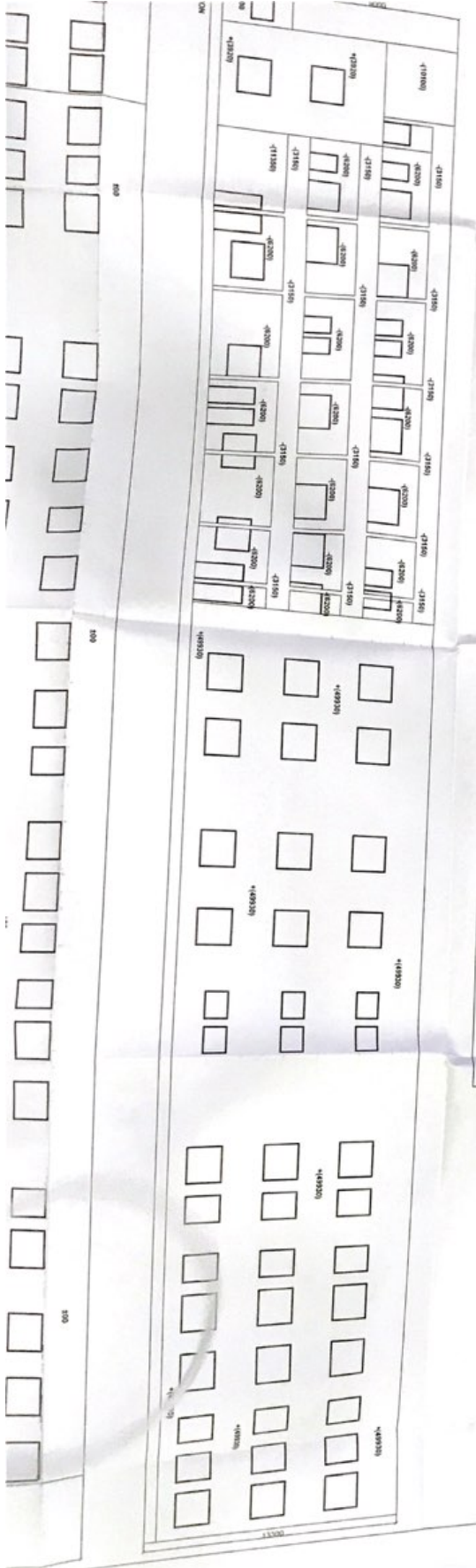
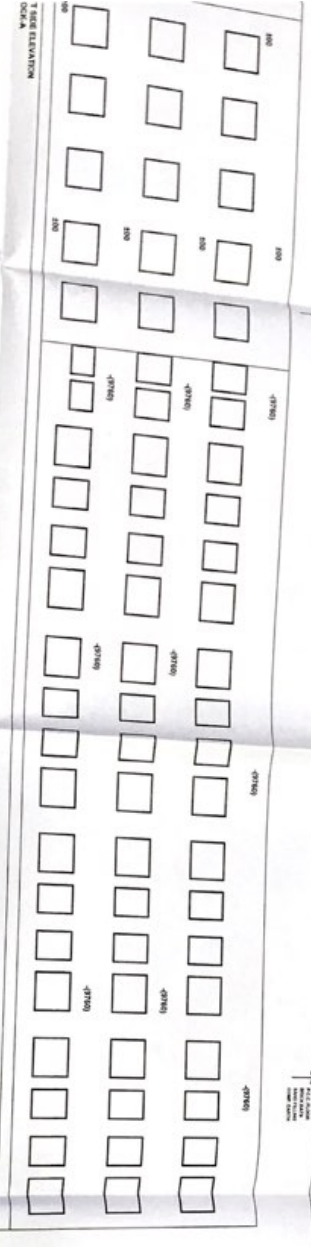
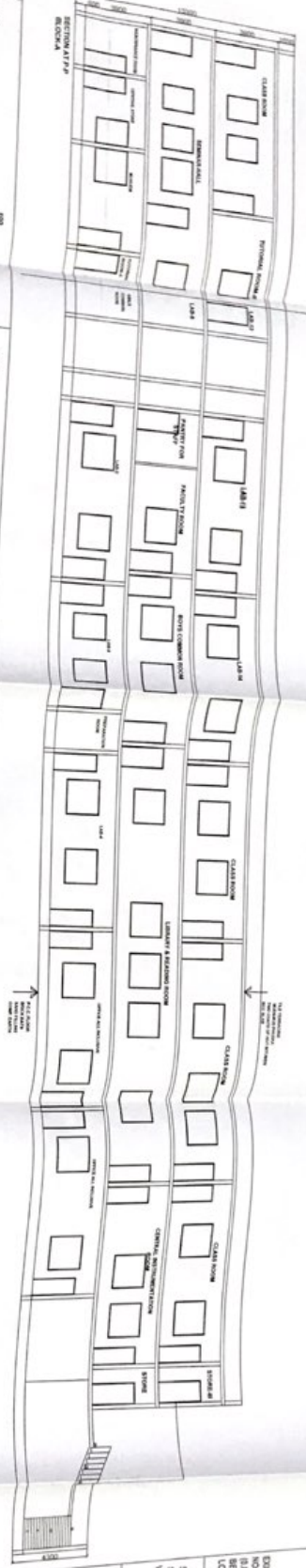

EXISTING & PROPOSED BUILDING PLAN ON PLOT 1, KUSASIA NO. 12913, TOTAL LAND RESERVING - 2 ACRES & BELONGING TO SHERMANTH COLLEGE OF PHARMACY

SOCIETY
SHERMANTH WOMEN'S ORGANIZATION SERVA NIWERTAN SAKU
WILL & P.O. SAKERTI, TERETA, DISTRICT ETAWA (U.P.) 20172

Handwritten notes:
20/11/2019
SHERMANTH WOMEN'S ORGANIZATION
SERVA NIWERTAN SAKU

Handwritten notes:
20/11/2019
SHERMANTH WOMEN'S ORGANIZATION
SERVA NIWERTAN SAKU