

GROUND FLOOR PLAN



FIRST FLOOR PLAN



SECOND FLOOR PLAN

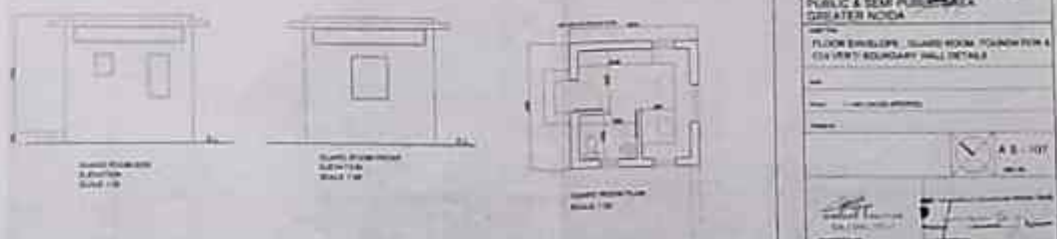
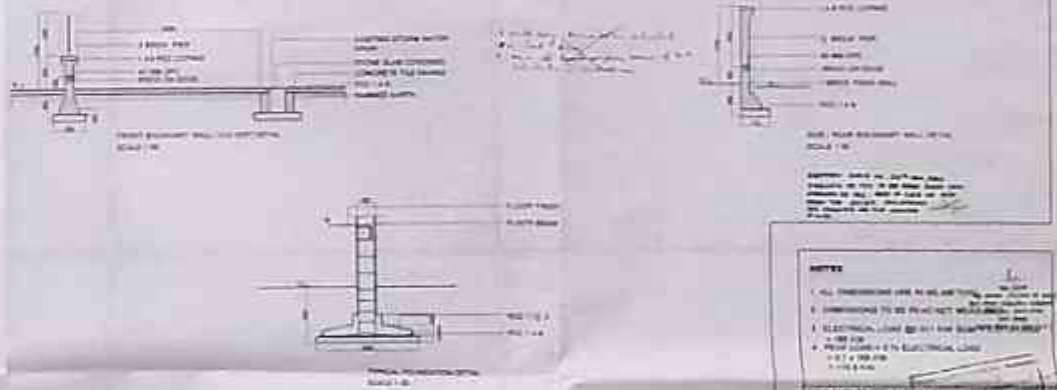

NOTES

1. ALL DIMENSIONS ARE IN METERS UNLESS OTHERWISE SPECIFIED.
2. DIMENSIONS TO BE PROVIDED TO THE CENTERLINE UNLESS OTHERWISE SPECIFIED.
3. ELECTRICAL LAYOUT TO BE PROVIDED SEPARATELY.
4. PROF. 100mm x 100mm ELECTRICAL LAYOUT TO BE PROVIDED.
5. 1:10 & 1:20.
6. 1:10 & 1:20.

EXOREALM ARCHITECTS

PROPOSED
DELHI INTERNATIONAL SCHOOL
 AT PLOT NO 29-21
 PUBLIC & SEMI PUBLIC AREA
 GREATER NOIDA

DATE: _____
 SCALE: _____
 DRAWN BY: _____
 CHECKED BY: _____

10/10/2017



GROUND FLOOR PLAN



FIRST FLOOR PLAN



SECOND FLOOR PLAN

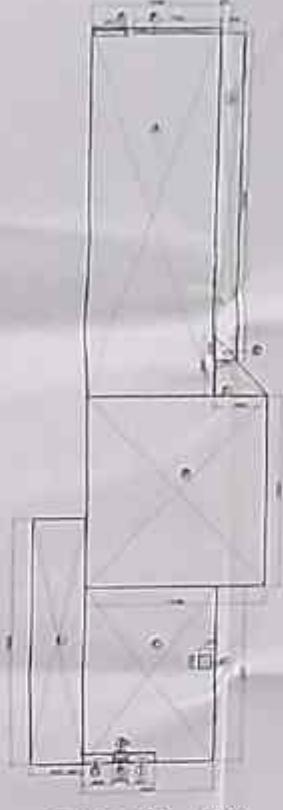

THIRD FLOOR PLAN



PANAL ROOM PLAN(O)



ELECTRIC ROOM PLAN(N)

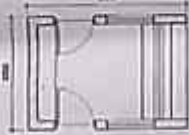

GUARD ROOM PLAN(M)



PERGOLA PLAN



SHAFT J

SHAFT K



MUMMY PLAN



SHAFT E

1. ALL DIMENSIONS ARE IN METERS
2. DIMENSIONS TO BE READ AS INDICATED

AREA STATEMENT

TOTAL PLOT AREA = 14000 SQM
 GROUND FLOOR COVER AREA =
 AREA OF GROUND FLOOR (BWHG) +
 AREA OF PERGOLA (WHICH IS LESS THAN 5% OF TOTAL PLOT AREA)
 = 11200 SQM
 = 80% OF TOTAL PLOT AREA
 OPEN AREA = GROUND AREA - COVERED AREA
 = 14000 - 11200 = 2800 SQM
 = 20% OF TOTAL PLOT AREA
 FIRST FLOOR COVER AREA =
 AREA OF GROUND FLOOR (BWHG) +
 AREA OF PERGOLA (WHICH IS LESS THAN 5% OF TOTAL PLOT AREA)
 = 11200 SQM
 = 80% OF TOTAL PLOT AREA
 SECOND FLOOR COVER AREA =
 AREA OF FIRST FLOOR (BWHG) +
 AREA OF PERGOLA (WHICH IS LESS THAN 5% OF TOTAL PLOT AREA)
 = 11200 SQM
 = 80% OF TOTAL PLOT AREA
 THIRD FLOOR COVER AREA =
 AREA OF FIRST FLOOR (BWHG) +
 AREA OF PERGOLA (WHICH IS LESS THAN 5% OF TOTAL PLOT AREA)
 = 11200 SQM
 = 80% OF TOTAL PLOT AREA
 TOTAL COVERED AREA =
 GROUND FLOOR COVER AREA + FIRST FLOOR COVER AREA + SECOND FLOOR COVER AREA + THIRD FLOOR COVER AREA
 = 11200 + 11200 + 11200 + 11200 = 44800 SQM
 = 320% OF TOTAL PLOT AREA
 TOTAL AREA COVERED =
 TOTAL COVERED AREA ON ALL FLOORS
 = 44800 SQM
 PERMISSIBLE TO BE 300% OF TOTAL PLOT AREA

TOTAL AREA UNDER ROOF & PARKING =
 AREA OF GROUND FLOOR (BWHG) + PERGOLA + 10% OF TOTAL PLOT AREA
 = 11200 + 11200 + 1400 = 23400 SQM
 = 167% OF TOTAL PLOT AREA
 TOTAL OPEN AREA =
 TOTAL PLOT AREA - AREA OF PARKING & INTERNAL ROAD
 = 14000 - 1000 = 13000 SQM
 = 93% OF TOTAL PLOT AREA
 TOTAL HEIGHT OF BUILDING = 10.50 M
 TOTAL ELECTRICAL LOAD REQUIRED = PER SQM OF COVERED AREA =
 APPROXIMATELY 10 KW

COVERED CONCRETE (Including Roof Area) =
 = 11200 SQM
 = 80% OF TOTAL PLOT AREA
 PERMISSIBLE COVERED CONCRETE OF THE TOTAL PLOT AREA =
 = 11200 SQM

CLIENT:
 SPECTRUM INSTITUTE OF PHARMACEUTICAL SCIENCES
 AND RESEARCH
 DELHI INTERNATIONAL EDUCATIONAL SOCIETY AT
 PLOT NO 20-21
 PUBLIC AND SEMI PUBLIC AREA, GREATER NOIDA

AREA STATEMENT
 DWG. NO. (AC-106) scale = 1:200

STATUS:
 COMPLETION DRAWINGS

OWNERS SIGN

ARCHITECTS SIGN