

SECOND FLOOR PLAN

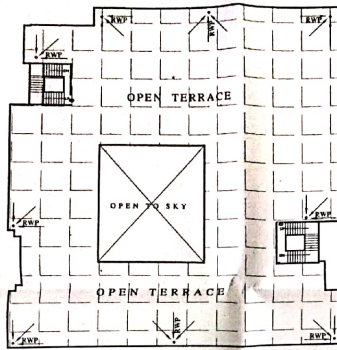

TERRACE PLAN 1/16

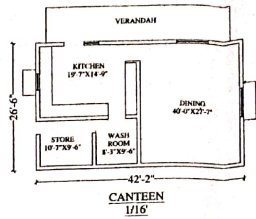

CANTEEN 1/16

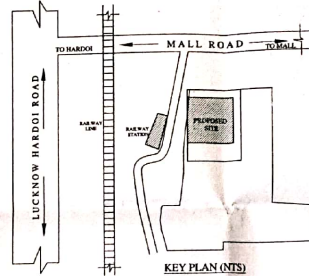

KEY PLAN (NTS)

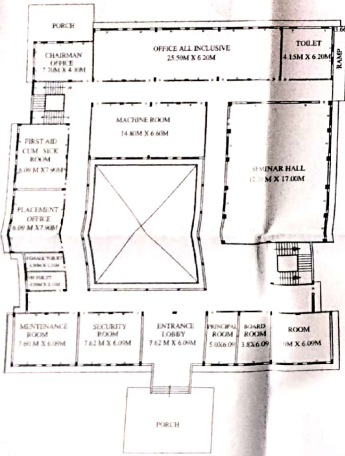

GROUND FLOOR PLAN

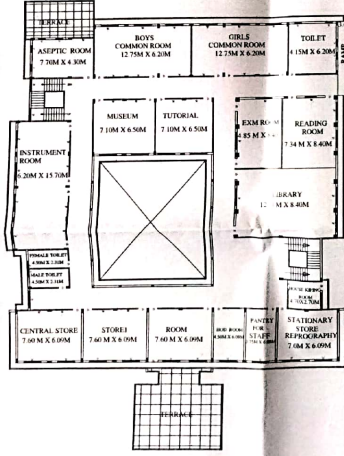

FIRST FLOOR PLAN

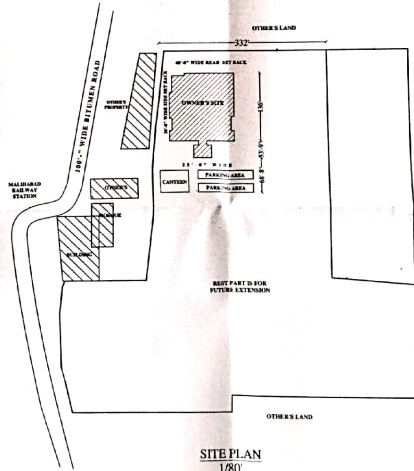

SITE PLAN 1/80

PROJECT

PROPOSED BUILDING PLAN OF AMMA BABUJI PHARMACY COLLEGE ON KHASRA NO.-1/15 AT FIROJPUR TH. MALIHABAD, DISST.-LUCKNOW, (U.P.)

NOTES :-

- 1. ALL THE DESIGNS ARE PROPERTY OF ARCHITECT AND CAN NOT BE USED WITHOUT THEIR PERMISSION.
- 2. ANY DISCREPANCIES OR DIFFERENCES BETWEEN DRAWING AND SITE MUST BE CLEARED WITH THE ARCHITECT PRIOR TO EXECUTION.

SCHEDULE OF DOORS & WINDOWS

S.NO.	TYPE	SIZE
1.	D	4'-0" X 8'-6"
2.	D1	3'-6" X 8'-6"
3.	D2	3'-3" X 8'-6"
4.	D3	2'-6" X 8'-6"
5.	W	5'-0" X 6'-0"
6.	W1	4'-0" X 6'-0"
7.	W2	3'-6" X 6'-0"
8.	V	4'-0" X 1'-6"

AREA STATEMENTS

DESCRIPTION	SFT.	SQM.
TOTAL LAND AREA	87120.00 SFT	8093.713 SQM
COVERED AREA ON GROUND FLOOR	15450.80 SFT	1435.35 SQM
COVERED AREA ON FIRST FLOOR	14425.10 SFT	1340.13 SQM
COVERED AREA ON SECOND FLOOR	14425.10 SFT	1340.13 SQM
COVERED AREA OF CANTEEN	1117.40 SFT	103.81 SQM
TOTAL COVERED AREA (G+F+SEC+CANTEEN)	45418.40 SFT	4219.51 SQM
TOTAL BUILDUP AREA	48889.68 SFT	4542.00 SQM



NORTH

SCALE

AS SHOWN

OWNER'S SIGN

ARCHITECT SIGN

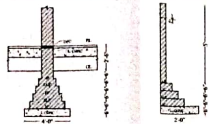

DETAIL OF FOUNDATION

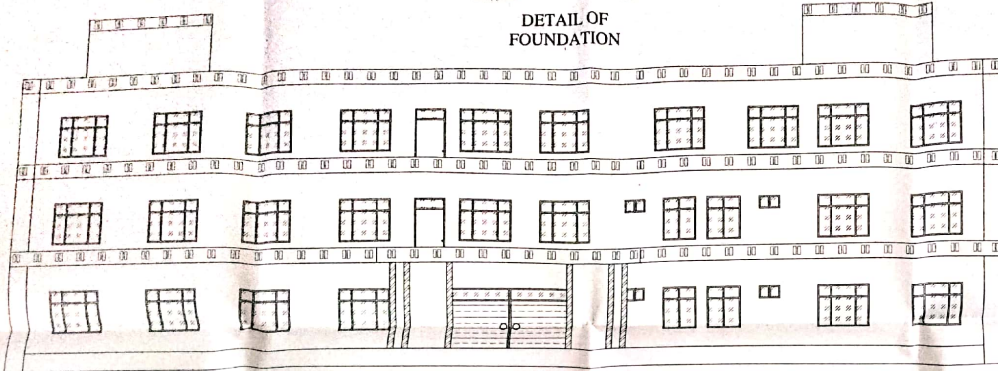

FRONT ELEVATION
1/8'

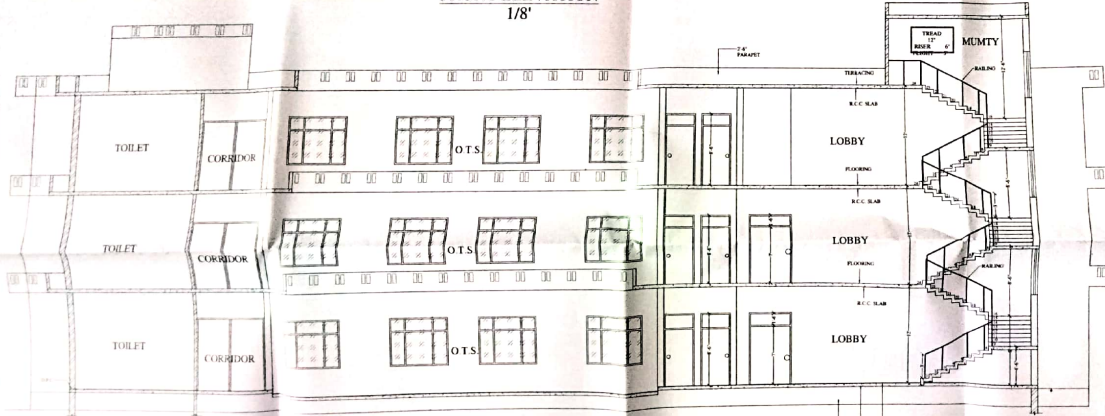

SECTION AT A-B
1/8'

PROJECT
 PROPOSED BUILDING PLAN OF
 AMMA BABUJI PHARMACY
 COLLEGE ON KHASRA NO.-1/15
 AT FIROJPUR TH. MALIHABAD,
 DISST.- LUCKNOW, (U.P.)

NOTES :-
 1. ALL THE DESIGNS ARE PROPERTY OF ARCHITECT AND CAN NOT BE USED WITHOUT THEIR PERMISSION
 2. ANY DISCREPANCIES IN DIMENSIONS BETWEEN DRAWING AND SITE MUST BE CLEARED WITH THE ARCHITECT PRIOR TO EXECUTION

SCHEDULE OF DOORS & WINDOWS

S.NO.	TYPE	SIZE
1.	D	4'-0" X 8'-6"
2.	D1	3'-6" X 8'-6"
3.	D2	3'-3" X 8'-6"
4.	D3	2'-6" X 8'-6"
5.	W	5'-0" X 6'-0"
6.	W1	4'-0" X 6'-0"
7.	W2	3'-6" X 6'-0"
8.	V	4'-0" X 1'-6"

AREA STATEMENTS

DESCRIPTION	SFT.	SQM.
TOTAL LAND AREA	87120.00 SFT	8093.713 SQM
COVERED AREA ON GROUND FLOOR	15450.80 SFT	1435.35 SQM
COVERED AREA ON FIRST FLOOR	14425.10 SFT	1340.13 SQM
COVERED AREA ON SECOND FLOOR	14425.10 SFT	1340.13 SQM
COVERED AREA OF CANTEN	1117.40 SFT	103.81 SQM
TOTAL COVERED AREA (GF + 1ST + 2ND + CANTEN)	45418.40 SFT	4219.51 SQM
TOTAL BUILDUP AREA	48889.68 SFT	4542.00 SQM



SCALE
AS SHOWN

OWNERS SIGN: *[Signature]*
 ARCHITECT SIGN: *[Signature]*
 A. ANKIT VERMA
 B.NO. 21, P.O. A. 1/15
 CA-2012-37-315
 8-103, Subh Sanyal, Sector-14
 Gurgaon, Haryana