

EDUCATIONAL PRODUCT

GROUND FLOOR PLAN
PROPOSED BUILDING

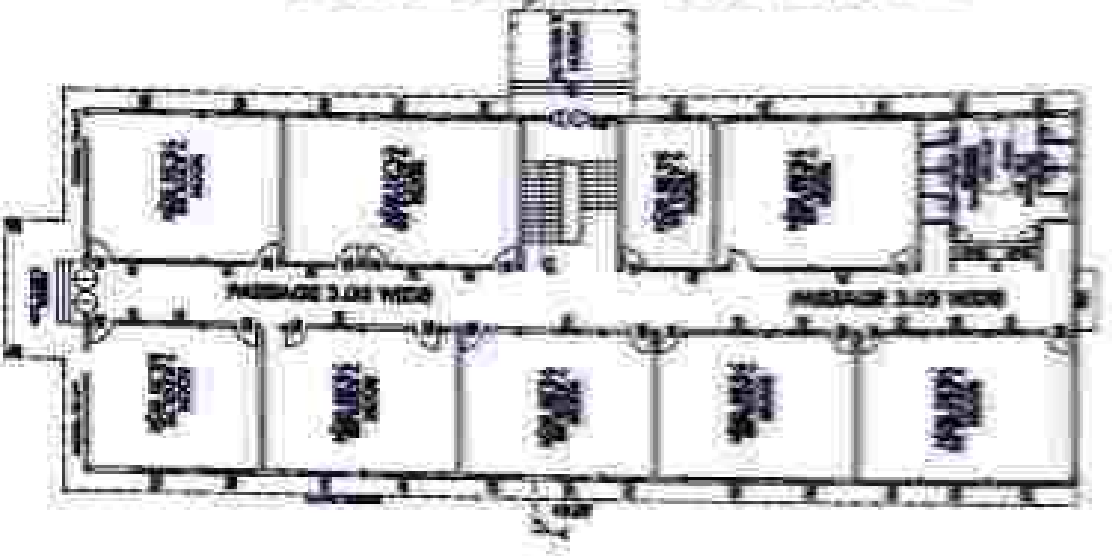

FIRST FLOOR PLAN
PROPOSED BUILDING

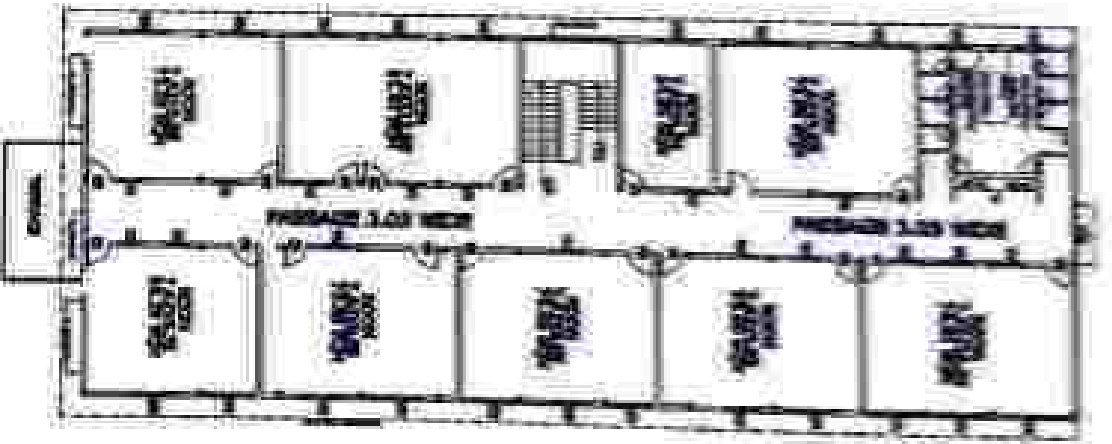

SECOND FLOOR PLAN
PROPOSED BUILDING

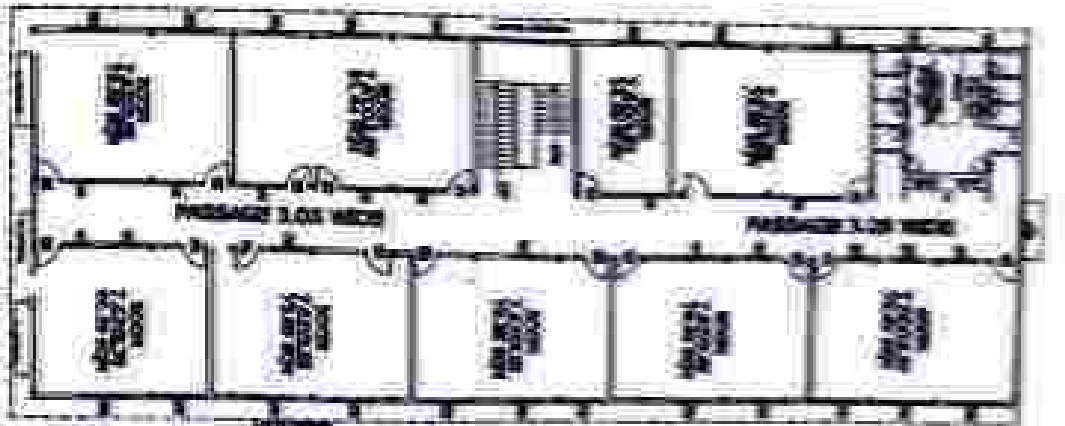

PRODUCED BY AN AUTODES

PRODUCED BY AN AUTOD

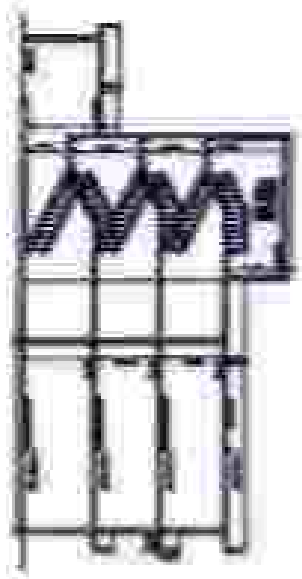

SECTION X-Y
SCALE 1:100

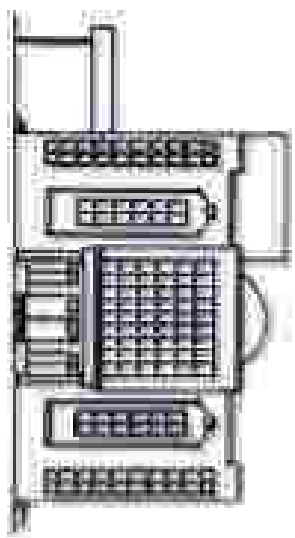

FRONT ELEVATION
SCALE 1:100

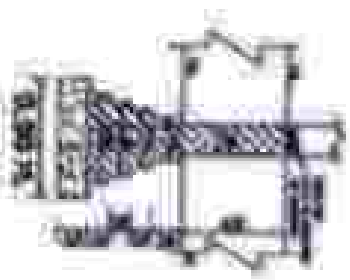

FOUNDATION DETAIL
SCALE 1:20

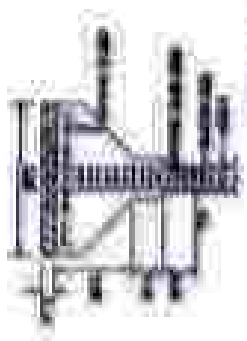
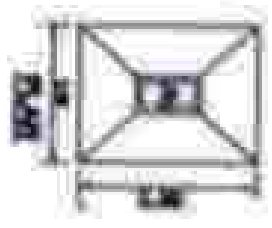

SECTION
TYPICAL DETAIL OF COLUMN
SCALE 1:25

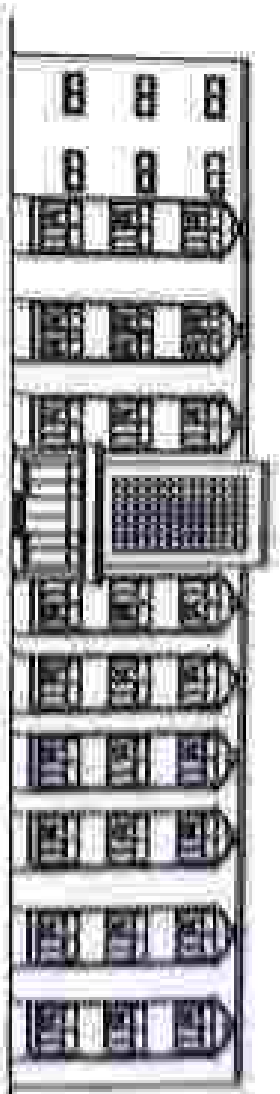

EDUCATIONAL PRODUCT

SK EDUCATIONAL PRODUCT

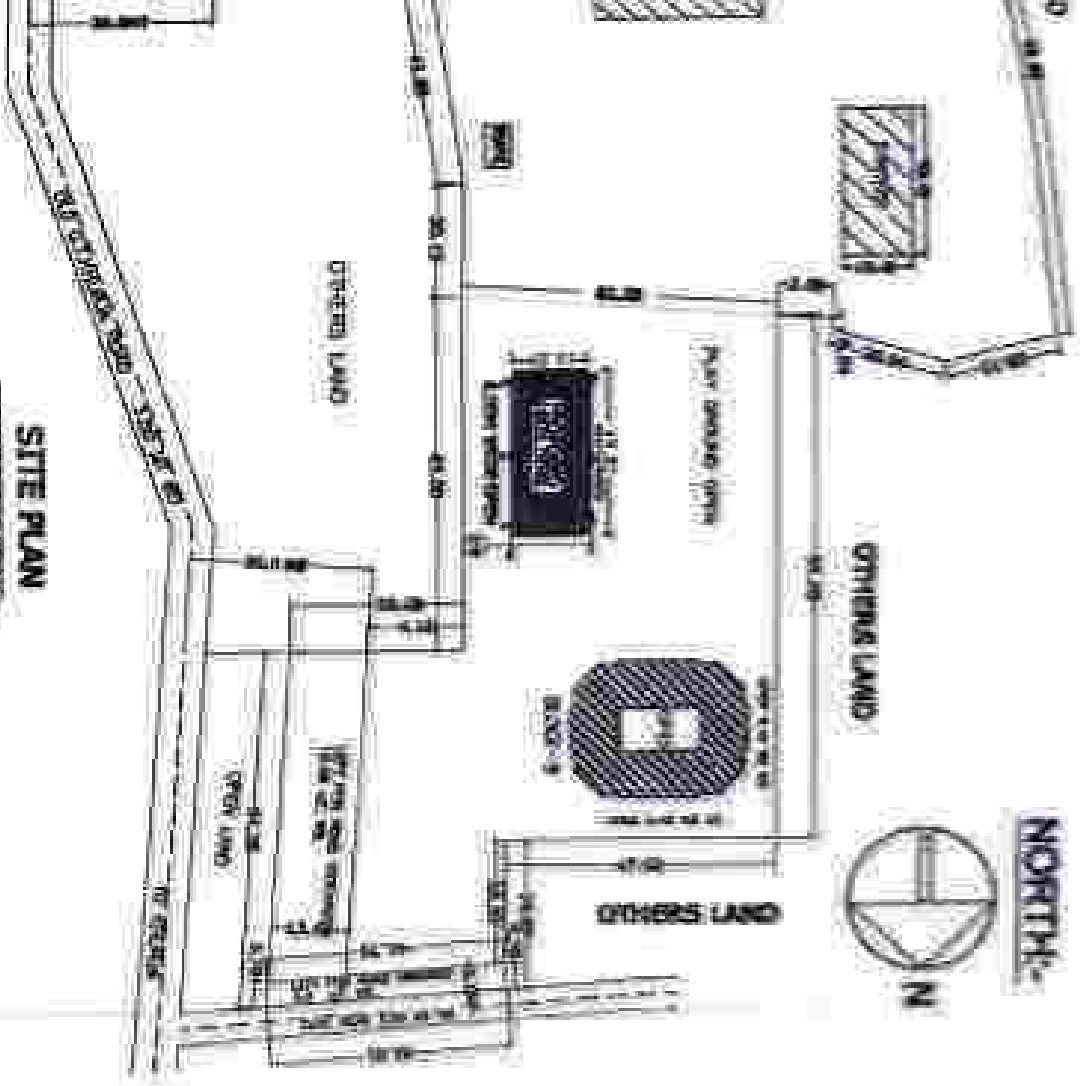

SITE PLAN
SCALE--1:400



1. The area of the plot is 1.0000 ha.
 2. The area of the building is 1.0000 ha.
 3. The area of the parking is 1.0000 ha.
 4. The area of the road widthening is 1.0000 ha.
 5. The area of the net plot is 1.0000 ha.

within the road widthening
 road widthening area
 net plot area

AREA QUART	SQ.MT.
TOTAL PLOT AREA	8229.00
ROAD WIDTHING AREA	856.49
NET PLOT AREA	8081.51
PROPOSED MAIN BLOCK	
COND. AREA ON S. F.	957.55
COND. AREA ON S. F.	957.55
COND. AREA ON S. F.	957.55
COND. AREA ON HUNTY	42.13
TOTAL PROPOSED COND. AREA	2914.66
EXISTING AREA OF BUILDINGS	3914.13
TOTAL EXISTING COND. AREA	6828.79
F.A.R.	0.981

DOORS & WINDOWS DETAIL

DOOR	WINDOW
D1	W1
D2	W2
D3	W3
D4	W4
DW1	V
G1	
G2	
G3	