

FRONT ELEVATION

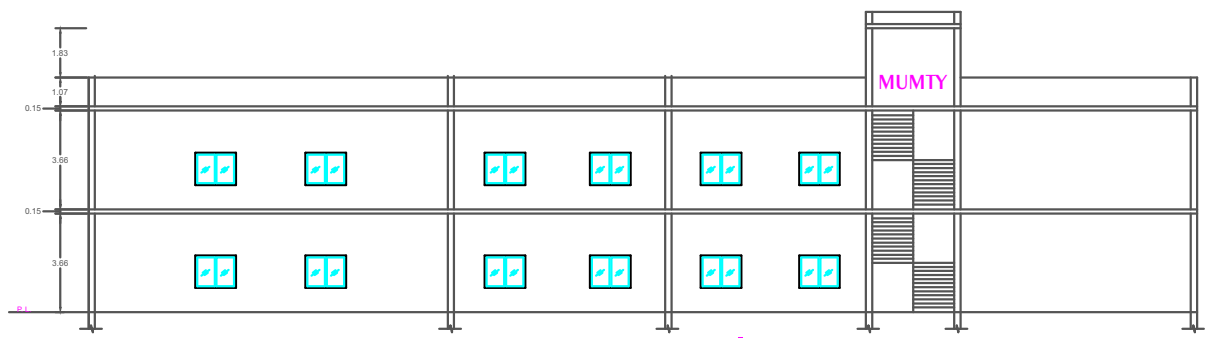

SECTION AT A-A'

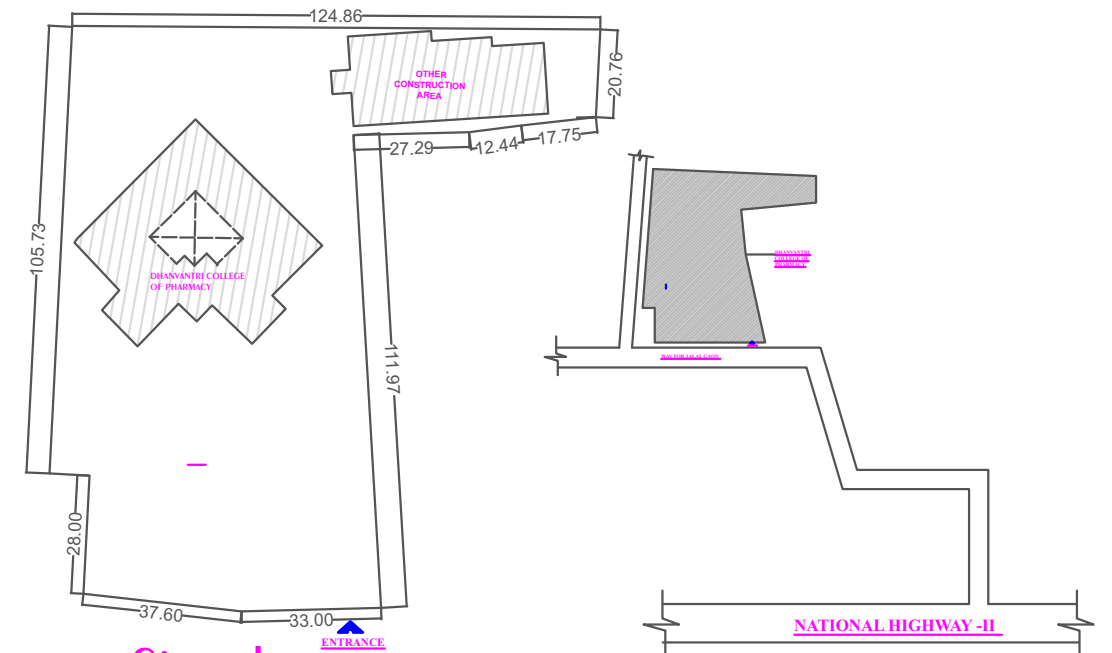

SITE plan

Key plan

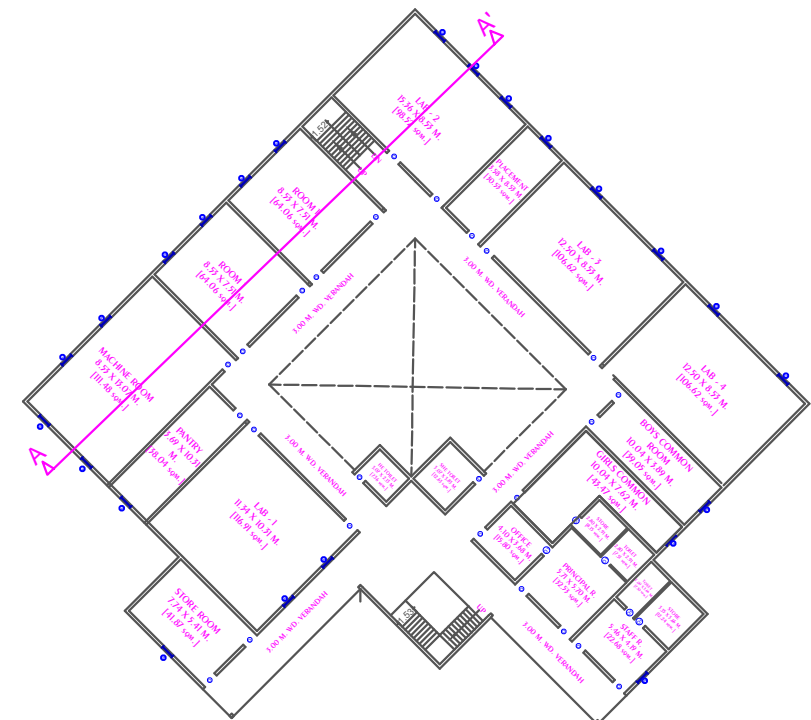

Ground floor plan

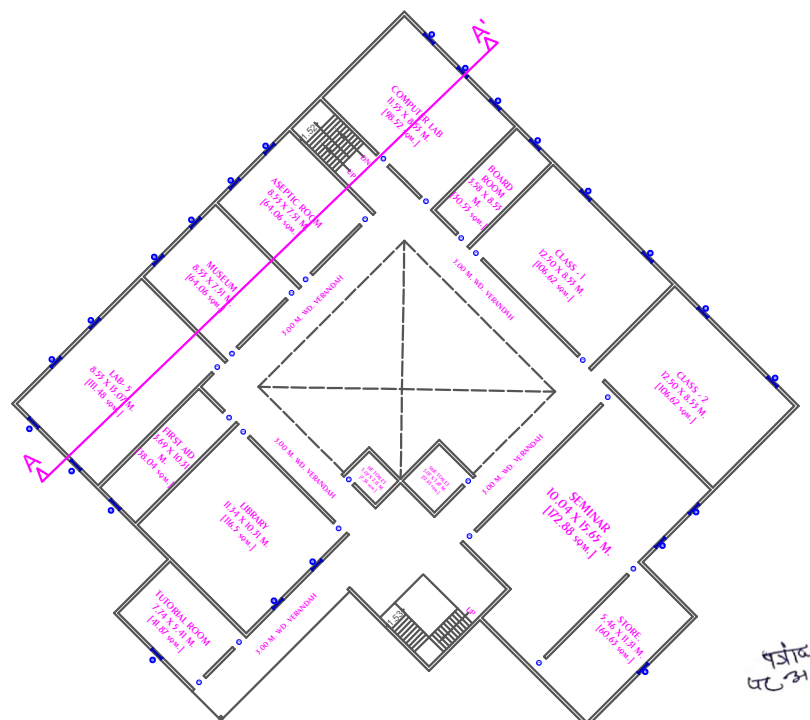

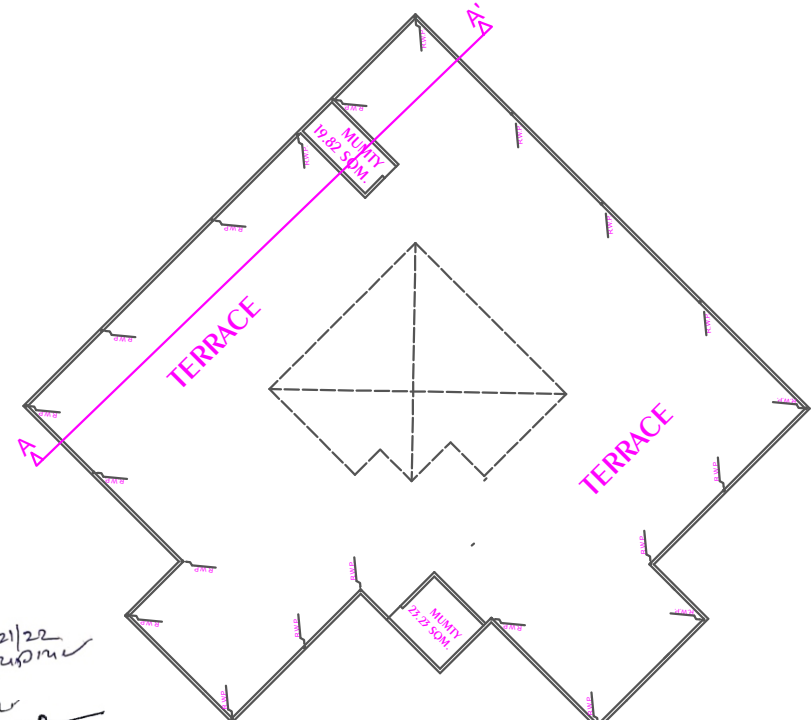

First floor plan

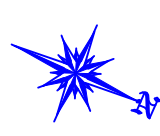
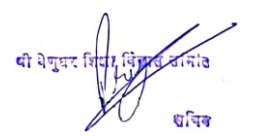

TERRACE plan

पंजीय संख्या 221/22
 पर अमित कुमार
 अधीक्षक-सिचका
 जिला पंचायत, मथुरा (यूपी.)

<p>PROJECT :- EXISTING BUILDING PLAN FOR 'DHANAVANTRI COLLEGE OF PHARMECY' NEAR IOC PETROL PUMP, ON KH. NO. - 18,19 & 20 SITUATED AT MAUZA JALAL FARAH , DISST- MATHURA (U.P.)</p>	<p>AREA CHART :- LAND AREA :- 11910.00 SQM. OR 2.94 ACRE GR. FL. COVD. AREA:- 1475.07 SQM F. FL. COVD. AREA :- 1475.07 SQM MUMTY COVD. AREA :- 41.35 SQM LONGITUDE :- 77.7668 Deg.E , LATITUDE :- 27.3137 Deg.N</p>	<p>OPENING:- D = 1.20X2.40 M D1 = 0.90X2.40 M D2 = 0.75X2.10 M W = 1.80X1.50 M V = 0.60X0.60 M</p>	<p>SCALE:- N.T. S.</p> 	<p>OWNERS SIGN.</p> 	<p>ARCHITECT SIGN.</p> 
---	--	--	--	--	---