

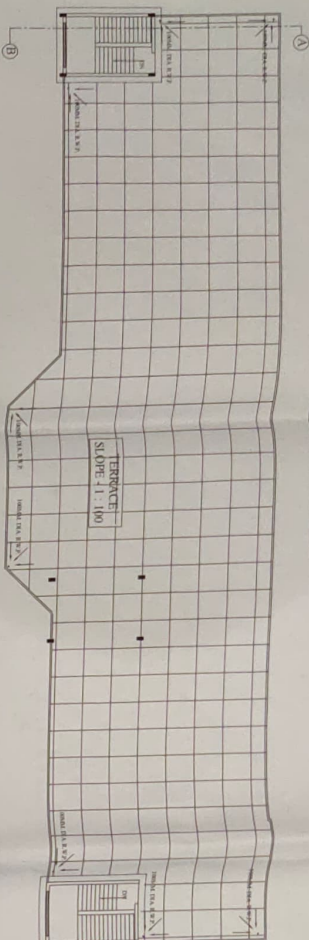

FRONT ELEVATION

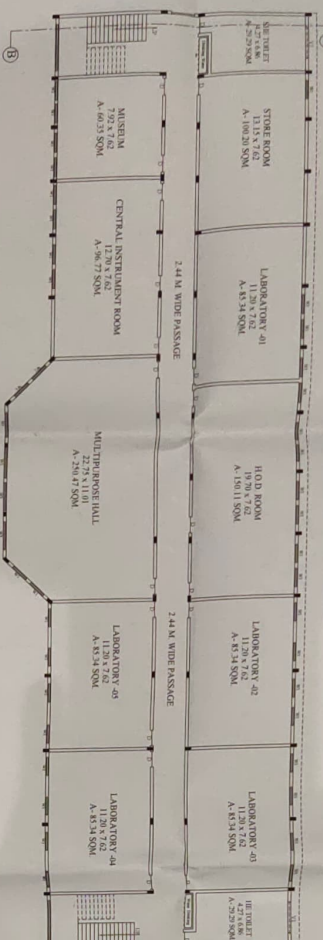

TERRACE FLOOR PLAN



FIRST FLOOR PLAN

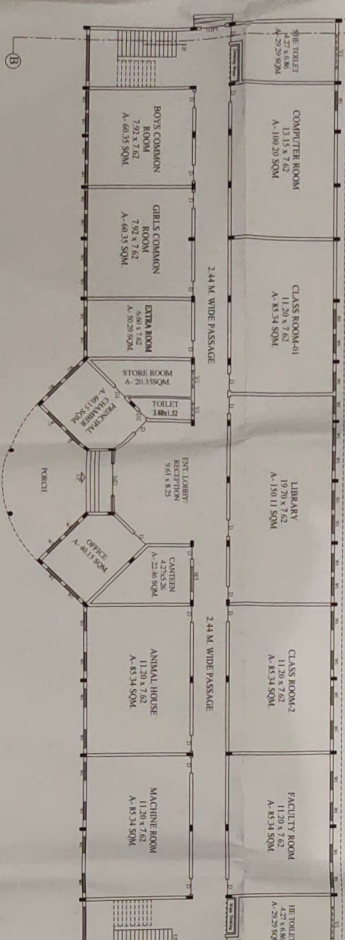

GROUND FLOOR PLAN

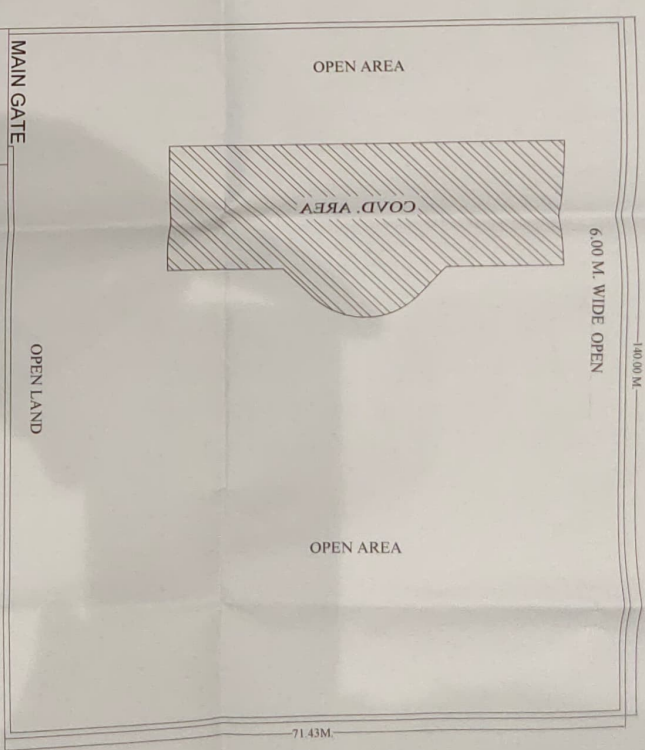
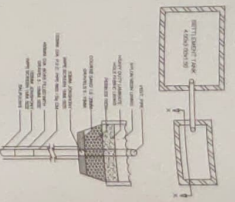
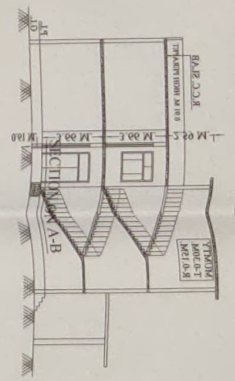

SITE PLAN  
SCALE 1:300

**SPECIFICATION:**

- FOUNDATION: CEMENT & CONC. 1:4:8
- WALLS: BRICK CLASS BRICKS IN WALLS
- DOORS/WINDOW: COVD AREA AT GF
- ROOF: MULTIPLE AREA
- PLASTER: R.C.C. SLAB
- FINISHING: CEMENT & SAND MORTAR WHITE & COLOUR WASHING

**NOTE:** ALL DIMENSIONS ARE IN METRE

**AREA STATEMENT**

SQM.	SCHEDULED OF DOORS/WINDOWS
10000.00	MAIN DOOR (2.44x2.74)
1396.57	DOOR (1.83x2.74)
1396.57	DOOR (1.02x2.74)
76.32	DOOR (0.78x2.74)
2889.46	WINDOW (2.44x 1.83)
	WINDOW (1.83x 1.83)
	WINDOW (2.96x 2.74)
	WINDOW (0.91x 0.91)

**TITLE:** EXISTING PLAN OF AN INSTITUTIONAL BUILDING NAMED "S.M.B.L.ACADEMY" SITUATED AT A LAND BEARING KHASRA No-77, MAJUA MAHUAN FARAH TEHSIL & DISTT. MATURAH (U.P.)

**SCALE:** 1:150 & 1:300

**SOCIETY:** SHRI RAJ PAL SINGH

**SECRETARY:** SHRI RAJ PAL SINGH

**NORTH:** [North Arrow]

**ARCHITECTS:** **KONARK**  
ARCHITECTS ENGINEERS & BUILDERS C-45  
RAMANUJAPUR MAHOLI ROAD MATURAH  
P.N. 942728181 (M) 0565-2458330  
E-mail: konark\_architects@yahoo.com

3/20/2024  
3/20/2024  
3/20/2024