

PROPOSED COLLEGE PLAN FOR

MANAS COLLAGE OF PHARMECY  
VILL.- GOGADEV, POST - KALYANMAL  
SANDILA, DISTT - HARDOI U.P. 241304.

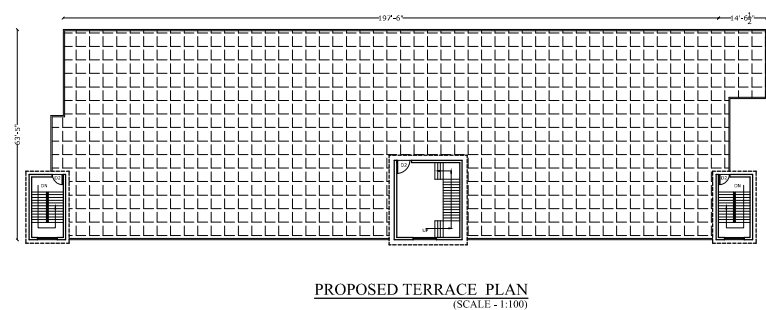
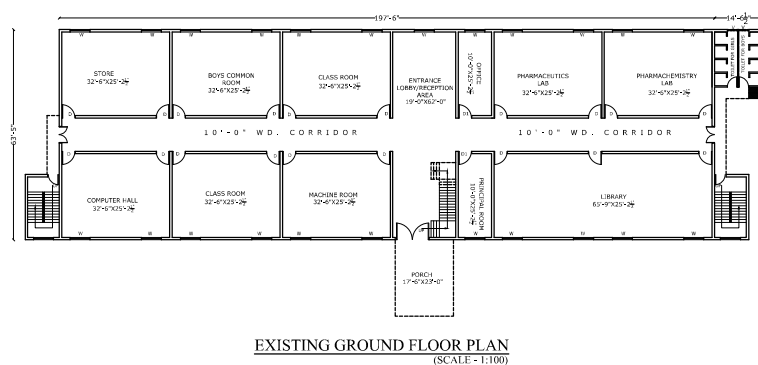
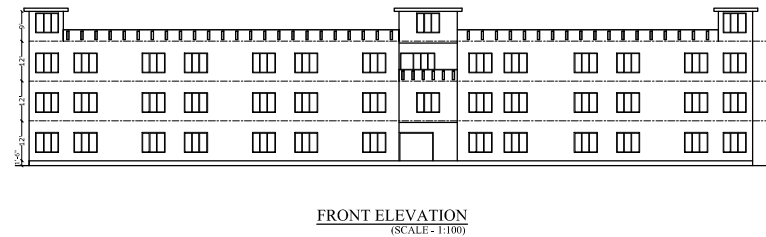
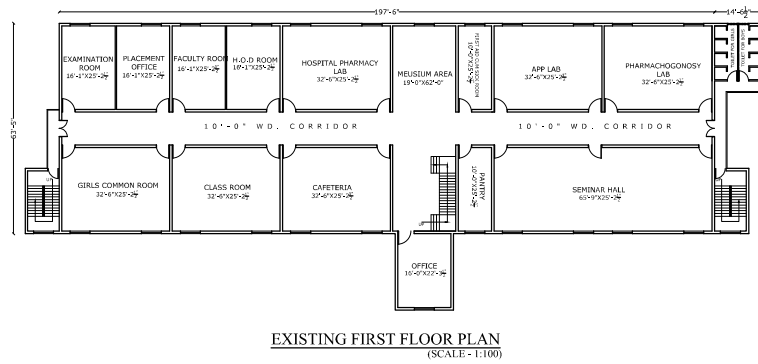
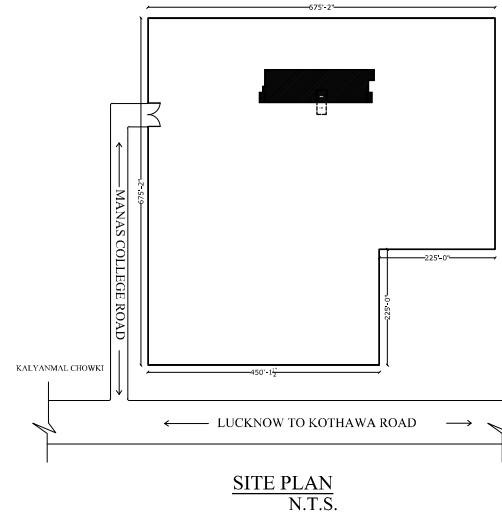
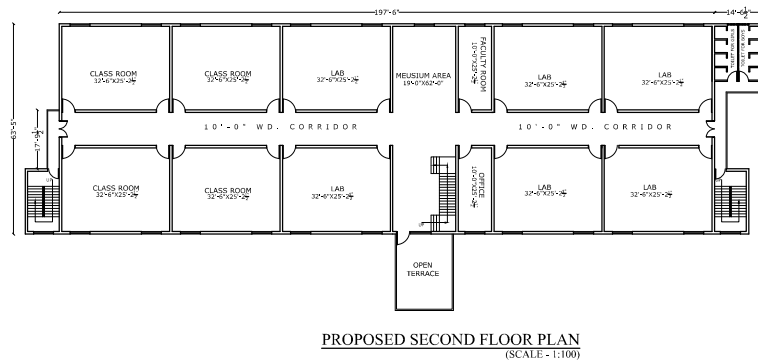
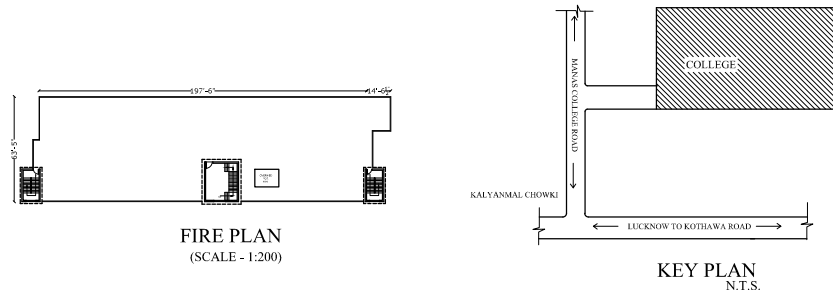

SCHEDULE OF DOOR & WINDOW

S.NO.	TYPE	SIZE	LINTEL LVL.
01.	D	4'-0"X8'-6"	8'-6"
02.	D1	3'-6"X8'-6"	8'-6"
03.	D2	3'-0"X8'-6"	8'-6"
04.	W	7'-0"X6'-0"	8'-6"
05.	V	2'-6"X3'-0"	8'-6"

AREA STATEMENT

01. PLOT AREA	37625.73 SQ.MT.
02. EXISTING GROUND FLOOR COVD. AREA	1280.18 SQ.MT.
03. EXISTING GROUND FLOOR OPEN AREA	36345.55 SQ. MT.
04. EXISTING FIRST FLOOR COVD. AREA	1280.18 SQ. MT.
05. PROPOSED SECOND FLOOR COVD. AREA	1243.24 SQ. MT.
06. PROPOSED MUFTY COVD. AREA	111.50 SQ. MT.
07. EXISTING TOTAL AREA	2560.36 SQ. MT.
08. PROPOSED TOTAL AREA	1354.74 SQ. MT.

SIGN. OF OWNER

SIGN. OF ARCHITECT