

FRONT ELEVATION

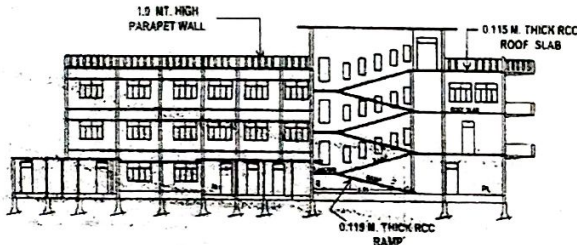

SECTION AT X-Y

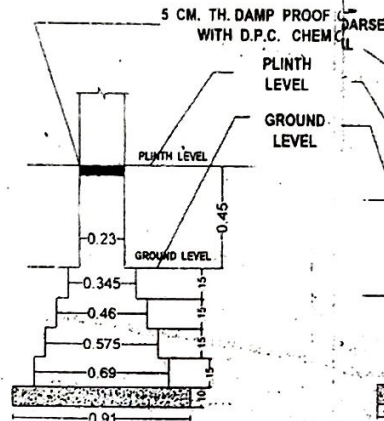
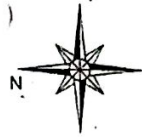

FOUNDATION DETAIL (N.T.S.)

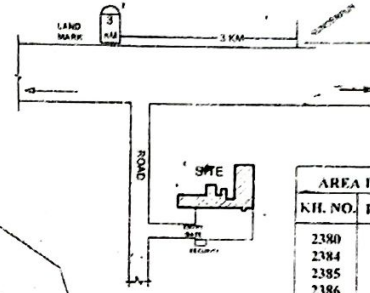

KEY PLAN

AREA DETAIL	
KH. NO.	HECTARE
2380	0.2358
2384	0.0803
2385	0.0958
2386	0.0964
2372	0.3069
TOTAL 0.8152 OR 8152 SQ. MT.	

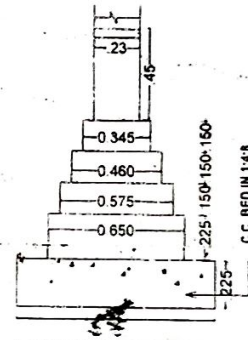

FOUNDATION DETAIL (N.T.S.)

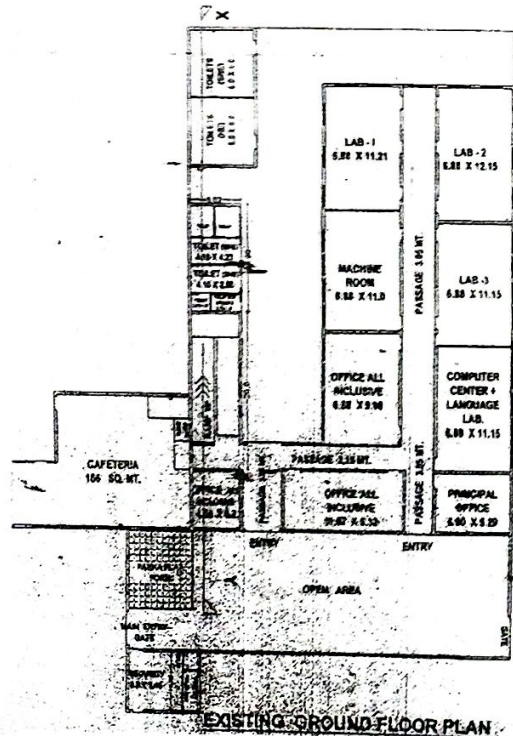

EXISTING GROUND FLOOR PLAN

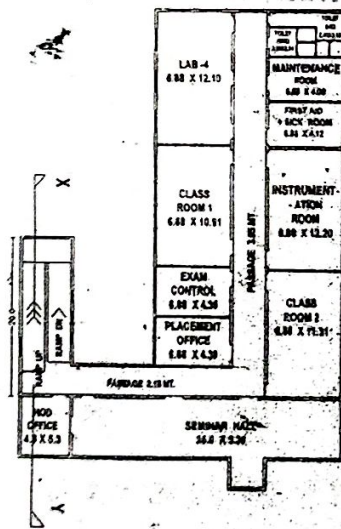

EXISTING FIRST FLOOR PLAN

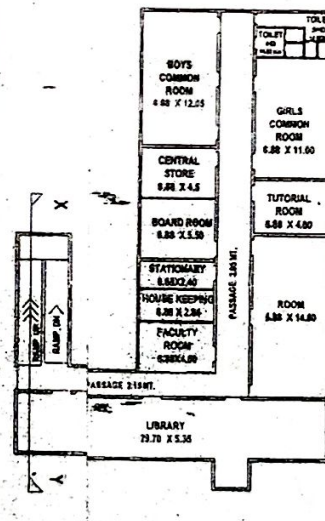

EXISTING SECOND FLOOR PLAN

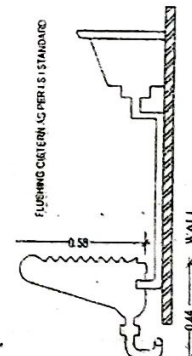

DETAILS OF W.C. (N.T.S.)

EXISTING BUILDING BEARING GROUND. FIRST & SECOND FLOOR PLAN OF

**PHARMACY COLLEGE SIDDHARTH NAGAR**

SITUATED AT VILL PIKORA  
DISTT - SIDDHARTH NAGAR (UP)

KH. NO. 190, 250, 206K, 208K, 206KH, 208KH

BELONGING TO -

**DR. RAJENDER PRASAD MEMORIAL  
EDUCATIONAL SOCIETY**

AREA DETAIL

Covered Area At Ground Floor	1209.45 SQ. MT.
Covered Area At FIRST Floor	933.74 SQ. MT.
Covered Area At SECOND Floor	933.74 SQ. MT.

Security Gaurd Area At G. Floor	28.34 SQ. MT.
TOTAL Covered Area ALL Floor	3105.61 SQ. MT.
Covered Area % GROUND Floor	14.84 %
FAR	0.3809

SPECIFICATIONS :-

1. C.CON IN FOUNDATION 1:6:12 MIX.
2. 1st CLASS BK. WORK IN FOUNDATION AND SUPPR ST.
3. R.C.C 1:2:4 MIX - IN ROOF SLAB & BEAM.
4. 50MM TH. P.C.C FLOORING 1:2:4 ABOVE BASE CONCRETE.
5. MIN. ANGLE CHAUKAT & SECTION WINDOW

SIGN APPLICANT

SIGN ARCHITECT

Dr. Rajendra Prasad Memorial Educational Society  
V.P.O - Sunderpur, Distt. Saharanpur

**SANJAY PAL**  
Architect  
CA/2004/34755