

SECOND FLOOR PLAN

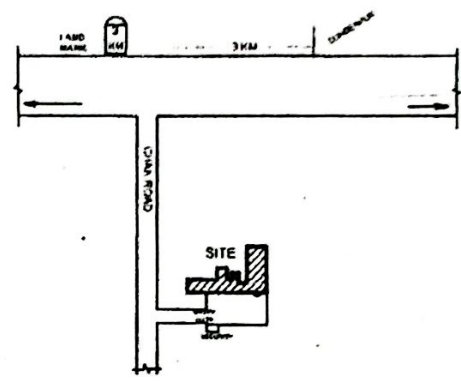

KEY PLAN

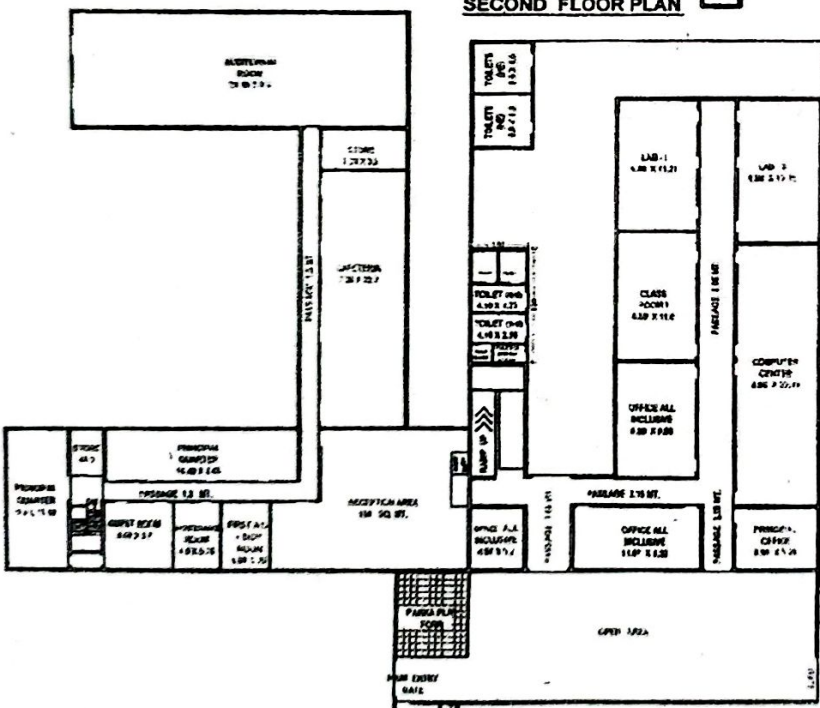

EXISTING GROUND FLOOR PLAN

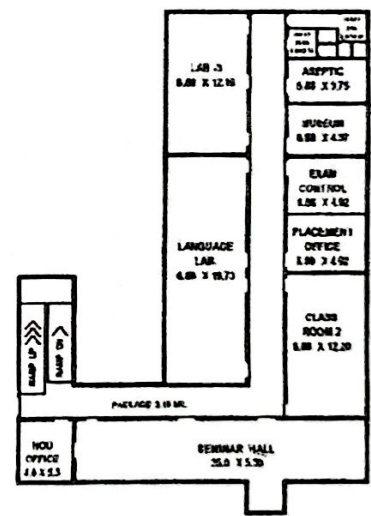

EXISTING FIRST FLOOR PLAN

Chairman
 Dr. Rajendra Prasad Memorial
 Educational Society
 Sunderpur (Saharanpur)

SPACE FOR OFFICE USE ONLY

EXISTING BUILDING BEARING GROUND,
 FIRST & SECOND FLOOR PLAN OF
SIDDHARTH NAGAR PHARMACY COLLEGE
 SITUATED AT VILL PIKORA
 DISTT - SIDDHARTH NAGAR (UP)

BELONGING TO :-
DR. RAJENDER PRASAD MEMORIAL EDUCATIONAL SOCIETY
 KH. NO. 190, 250, 206K, 208K, 206KH, 208J

AREA DETAIL

Covered Area At Ground Floor	874.60 SQ. MT.
Covered Area At FIRST Floor	1464.60 SQ. MT.
Covered Area At SECOND Floor	1917.86 SQ. MT.

Security Guard Area At G. Floor	22.13 SQ. MT.
TOTAL Covered Area ALL Floor	4279.19 SQ. MT.

SPECIFICATIONS :-

- 1. CONC IN FOUNDATION 1:6:12 MIX.
- 2. 1M CLASS BK. WORK IN FOUNDATION AND SUPER ST.
- 3. R.C.C 1:2:4 MIX IN ROOF SLAB & BEAM
- 4. 10MM TH P.C.C FLOORING 1.24 ABOVE BASE CONCRETE
- 5. M/S ANGLE CHALKAT & SECTION WINDOW

SIGN APPLICANT	SIGN ARCHITECT
----------------	----------------

[Signature]
 Chairman
 Dr. Rajendra Prasad Memorial
 Educational Society
 Sunderpur (Saharanpur)

[Signature]
SANJAY PAL
 ARCHITECT
 CA 209434756