

AREA CALCULATION FOR S.F.&T.F. ACADEMIC BLOCK-1

S.NO.	LENGTH	WIDTH	NO.	AREA
A2	54.355	24.72	1	1343.66
C2	3.06	7.789	1	23.83
D2	10.797	1.72	1	18.57
FS1	3.06	5.03	1	15.39
TOTAL				1401.45
DEDUCTION OPEN AREA				
F2	5.85	4.39	1	25.68
G2	3.885	2.2	1	8.55
H2	2.1	0.7	1	1.47
J2	3.495	3.21	1	11.22
TOTAL				46.92
FAR AREA				1354.54

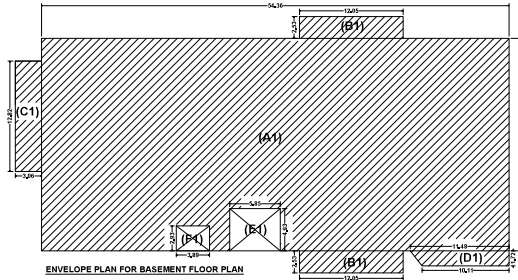

PROPOSED AREA STATEMENT FOR G.F., F.F., S.F. & T.F. ACADEMIC BLOCK-1				
FLOOR	LENGTH	WIDTH	NO.	AREA
BASEMENT				1403.28
G.FLOOR				1354.53
F.FLOOR				1319.43
S.FLOOR				1354.53
T.FLOOR				1354.53
TERRACE				18.3
TOTAL				6004.0
AREA CALCULATION G.FLOOR				
S.NO.	LENGTH	WIDTH	NO.	AREA
A	54.355	24.72	1	1343.66
C	3.06	7.789	1	23.83
D	10.797	1.72	1	18.57
TOTAL				1386.06
DEDUCTION OPEN AREA				
F	5.85	4.39	1	25.68
G	3.885	2.2	1	8.55
H	2.1	0.7	1	1.47
J	3.495	3.21	1	11.22
TOTAL OPEN AREA				46.92
COVERED AREA				1339.14
ADD. FAR AREA				15.39
TOTAL FAR AREA				1354.54

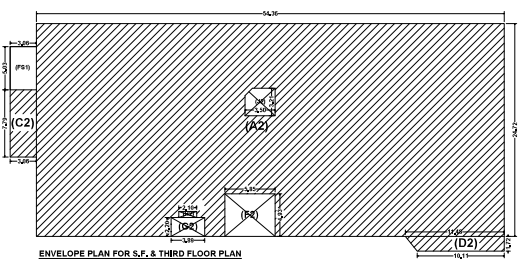
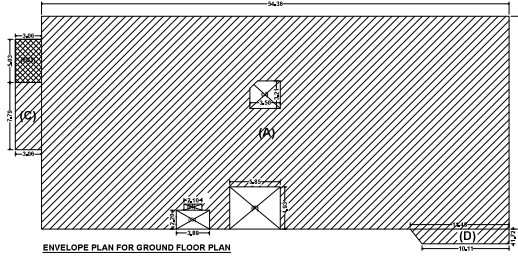
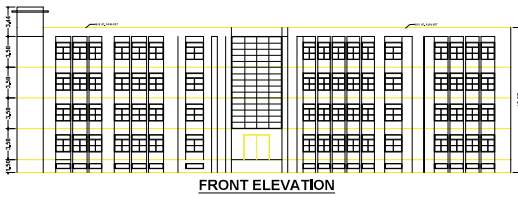

AREA CALCULATION FOR BASEMENT FLOOR				
S.NO.	LENGTH	WIDTH	NO.	AREA
A1	54.355	24.372	1	1324.74
B1	12.049	2.53	2	60.97
C1	3.06	12.819	1	39.23
D1	10.797	1.72	1	18.57
TOTAL				1443.50
DEDUCTION OPEN AREA				
E1	5.85	4.93	1	28.84
F1	3.885	2.93	1	11.38
TOTAL				40.22
COVERED AREA				1403.28

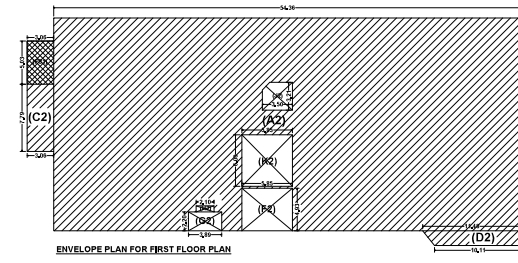
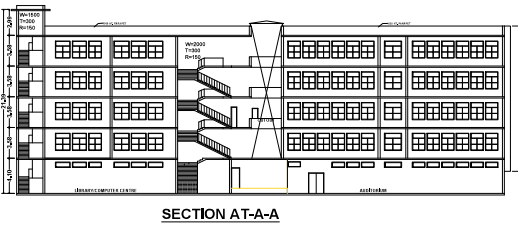

AREA CALCULATION FOR F.F. ACADEMIC BLOCK-1				
S.NO.	LENGTH	WIDTH	NO.	AREA
A2	54.355	24.72	1	1343.66
C2	3.06	7.789	1	23.83
D2	10.797	1.72	1	18.57
TOTAL				1386.06
DEDUCTION OPEN AREA				
F2	5.85	4.39	1	25.68
G2	3.885	2.2	1	8.55
H2	2.1	0.7	1	1.47
J2	3.495	3.21	1	11.22
K2	5.85	6	1	35.10
TOTAL				82.02
COVERED AREA				1304.04
ADD. FAR AREA				15.39
FAR AREA				1319.44

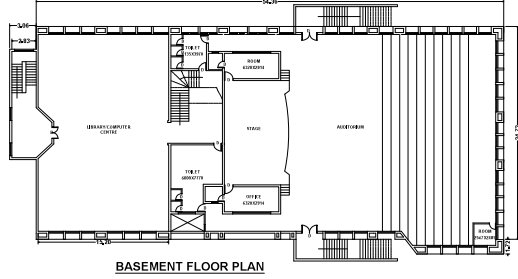

Sudheer Kumar Digitally signed by Sudheer Kumar
Date: 2022.01.27 12:11:03 +05'30'

RAJESH SHARMA Digitally signed by RAJESH SHARMA
Date: 2022.01.08 18:36:29 +05'30'

MANOJ KUMAR SONAKAR Digitally signed by MANOJ KUMAR SONAKAR
Date: 2022.01.07 17:28:28 +05'30'

TERRACE PLAN

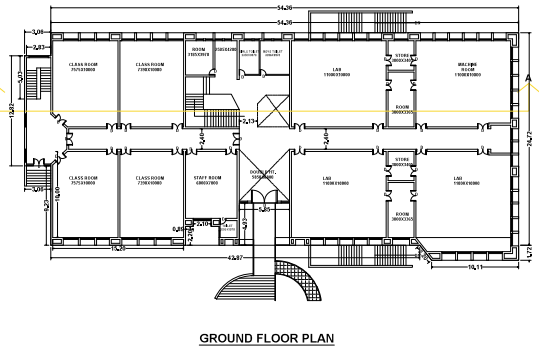
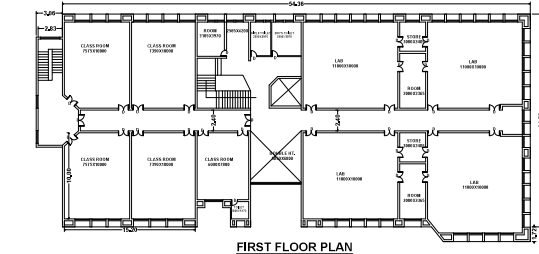
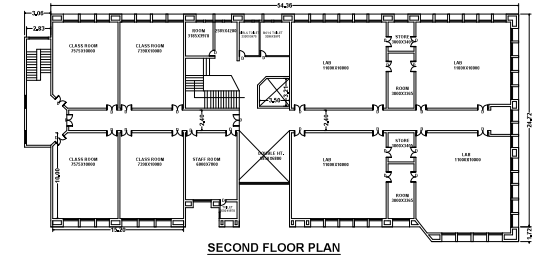

PROPOSED ADDITION/ALTERATION
BUILDING PLAN FOR
M/S SHANTI EDUCATIONAL SOCIETY
(HMT COLLEGE)
ON PLOT NO.08, SECTOR - KP-1
GREATER NOIDA
ACADEMIC BLOCK-1

OWNERS SIGN -
Anil Bansal Digitally signed by Anil Bansal
Date: 2022.01.07 15:34:44 +05'30'



ARCHITECTS SIGN -
Mahtab Alam Saifi Digitally signed by Mahtab Alam Saifi
Date: 2022.01.07 15:32:56 +05'30'

AREA CALCULATION FOR MUMTY ACADEMIC BLOCK-1				
S.NO.	LENGTH	WIDTH	NO.	AREA
M	3.29	5.56	1	18.29

