

6.2.20

# GROUND FLOOR PLAN

PROPOSED BUILDING PLAN OF CHANDRA SHEKHAR SINGH COLLEGE OF PHARMACY, SITUATED AT VILLEGE - KOILAHA (RASULABAD), TAHSIL F CHAIL, DISTT. -KAUSHAMBI.(U.P.)

## AREA DETAILS

(COVERED AREA OF BUILDING AT GROUND FLOOR = 933.54 Sq.M.)

MOHIT CONSTRUCTION  
 HEAD OFFICE: F-43 INDIRA BHAWAN  
 CIVIL LINES ALLAHABAD  
 BRANCH OFFICE: 40-D RAJROOPUR  
 NEAR DURGA TEMPLE ALLAHABAD

*Signature*  
 Mohit Construction  
 Engineer (Professional Seal)  
 No. 12345  
 State of U.P.

*Signature*  
 21.07.2020  
 11:17 AM

11.07.2020  
 11:17 AM

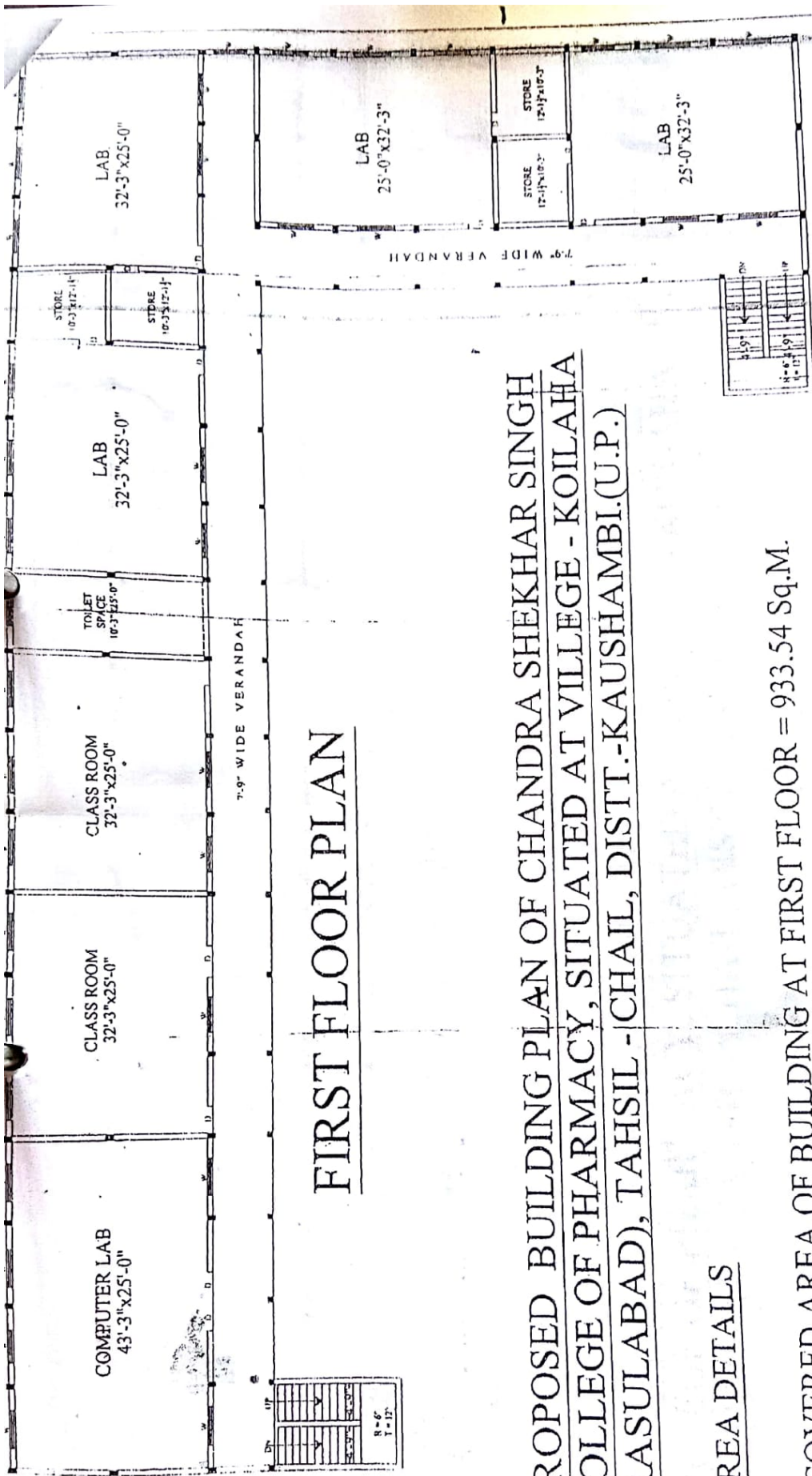

# FIRST FLOOR PLAN

PROPOSED BUILDING PLAN OF CHANDRA SHEKHAR SINGH COLLEGE OF PHARMACY, SITUATED AT VILLEGE - KOILAHIA (RASULABAD), TAHSIL - CHAIL, DISTT.-KAUSHAMBI.(U.P.)

## AREA DETAILS

COVERED AREA OF BUILDING AT FIRST FLOOR = 933.54 Sq.M.

MOHIT CONSTRUCTION  
 MOBILE: 09335111339 & 09839532111  
 HEAD OFFICE: F-43 INDIRA BHAWAN  
 CIVIL LINES ALLAHABAD  
 BRANCH OFFICE: 40-D RAJROOPUR  
 NEAR DURGA TEMPLE ALLAHABAD.

*Signature*  
 Mohit Construction  
 43 Indira Bhawan  
 Civil Lines  
 Allahabad

*Signature*  
 171 अंश 171 अंश 171 अंश  
 171 अंश 171 अंश 171 अंश

*Signature*  
 171 अंश 171 अंश 171 अंश  
 171 अंश 171 अंश 171 अंश

*Signature*  
 171 अंश 171 अंश 171 अंश  
 171 अंश 171 अंश 171 अंश

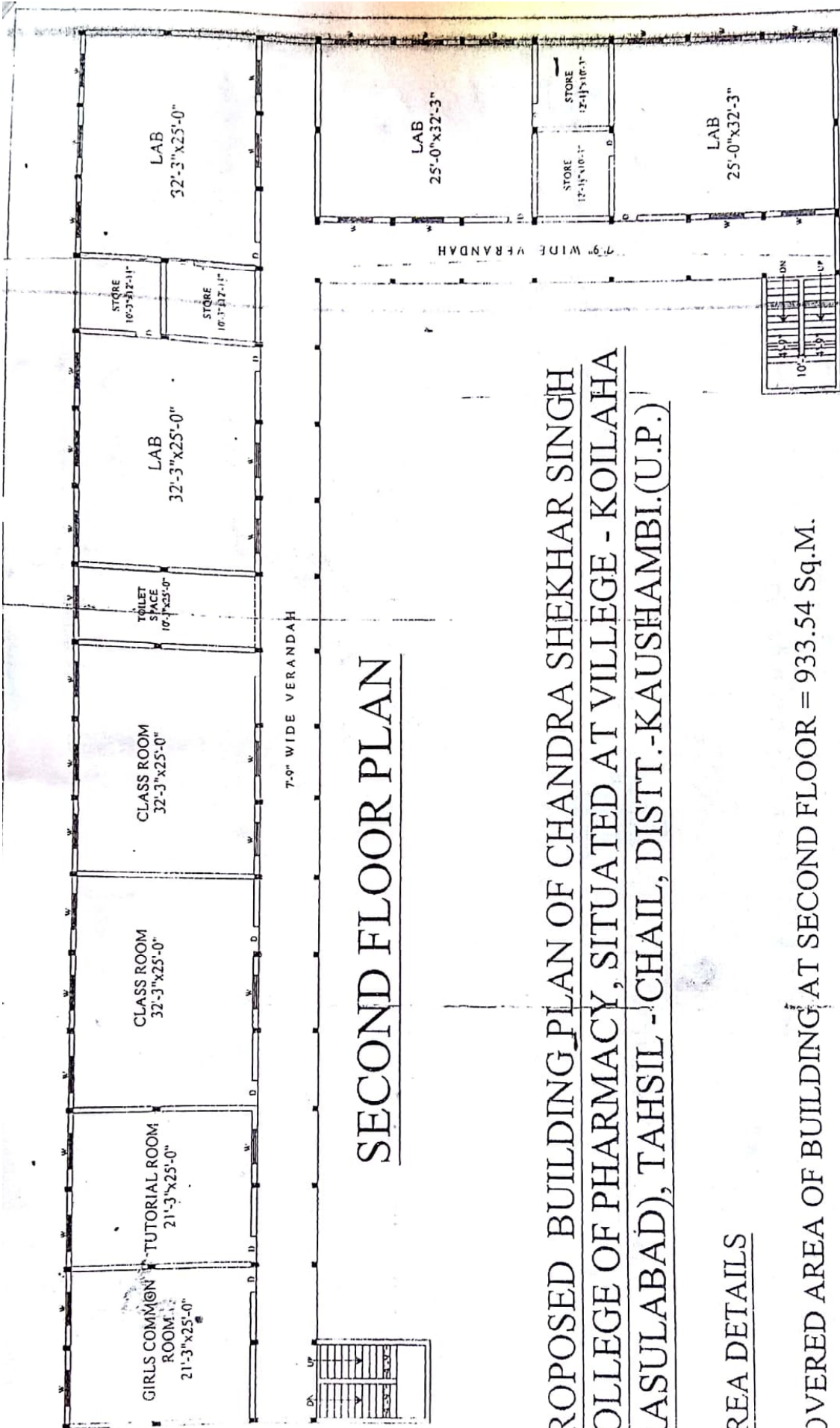

## SECOND FLOOR PLAN

PROPOSED BUILDING PLAN OF CHANDRA SHEKHAR SINGH  
COLLEGE OF PHARMACY, SITUATED AT VILLEGE - KOILAHA  
(RASULABAD), TAHSIL - CHAIL, DISTT.-KAUSHAMBI.(U.P.)

### AREA DETAILS

COVERED AREA OF BUILDING AT SECOND FLOOR = 933.54 Sq.M.

MOHIT CONSTRUCTION  
 MOBILE: 0933511339 & 0983953211  
 HEAD OFFICE: F-43 INDIRA BHA WAN  
 CIVIL LINES ALLAHABAD.  
 BRANCH OFFICE: 40-D RAJROOPUR  
 NEAR DURGA TEMPLE ALLAHABAD.

  
 Ravindra Singh  
 Mohit Construction  
 Engg. & A. Archt.  
 Plot No. 10, Mahajanga  
 Bahadur, Distt.-Kushinbhi

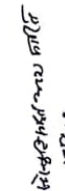
  
 16/08/2018

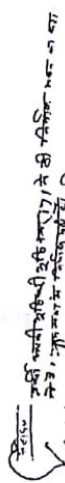
  
 16/08/2018