

North Direction



SHEET NO :- 01

SCALE :- SHOWN AT PLAN SEPARATELY

EXISTING BUILDING PLAN FOR
 SRI RATAN SINGH COLLEGE OF
 PHARMACY (DR. RAM MANOHAI
 LOHIA SHIKSHA SAMITI SITE
 KHASRA NO :- 99, 101 & 133
 OF VILLAGE :- PHERU BHURA
 MAINARI TAHSIL :- POWAYAN
 DISTT :- SHAHJAHANPUR

TOTAL AREA OF LAND - 16760 SQ.MT
 OR 4.14 ACRE
 GROUND COVERAGE - 2147.91 SQ.MT.
 FIRST FLOOR AREA - 2147.91 SQ.MT.
 SECOND FLOOR AREA - 2147.91 SQ.MT.
 TOTAL COVERED AREA - 6443.73 SQ.M

CLIENT SIGN

ARCHITECT/ENGINEER

Signature and stamp of the architect/engineer.

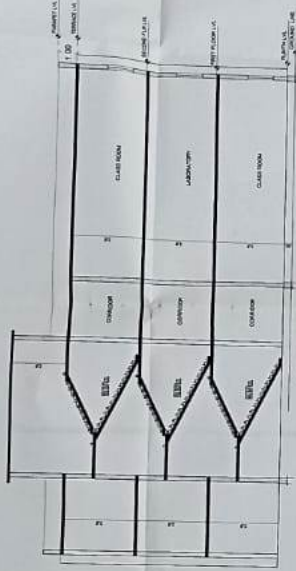

SECTION AT A-B
 (SCALE 1:100)

SCHEDULE OF DOOR WINDOWS

NO.	DESCRIPTION	QTY	UNIT
01	DOOR	21	NO.
02	WINDOW	10	NO.
03	DOOR	10	NO.
04	WINDOW	10	NO.
05	DOOR	10	NO.
06	WINDOW	10	NO.
07	DOOR	10	NO.
08	WINDOW	10	NO.
09	DOOR	10	NO.
10	WINDOW	10	NO.

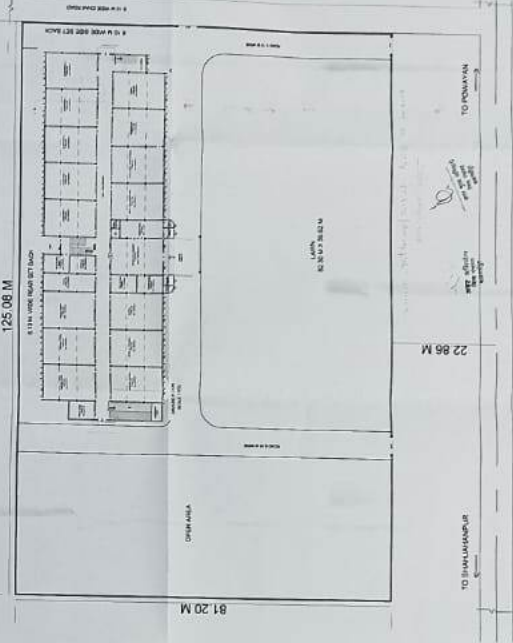

SITE PLAN
 (SCALE 1:400)

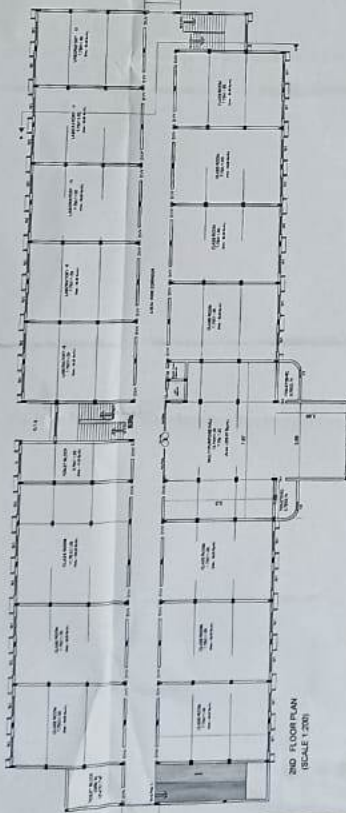

2ND FLOOR PLAN
 (SCALE 1:200)

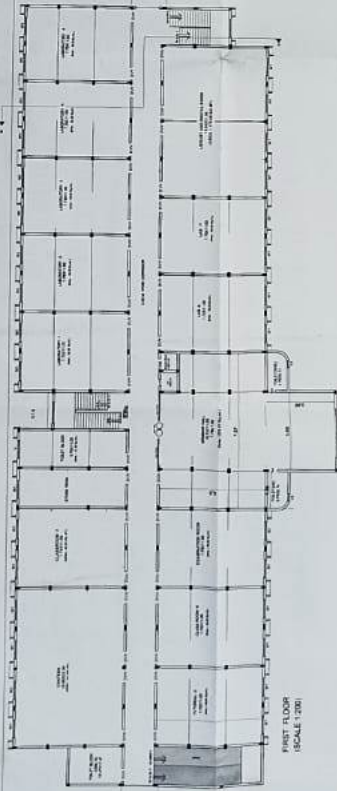

FIRST FLOOR
 (SCALE 1:200)

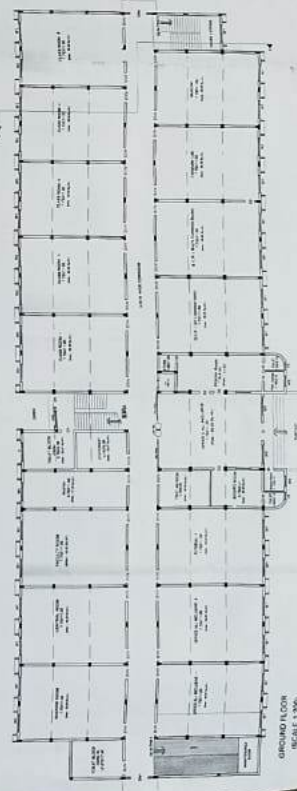

GROUND FLOOR
 (SCALE 1:200)