

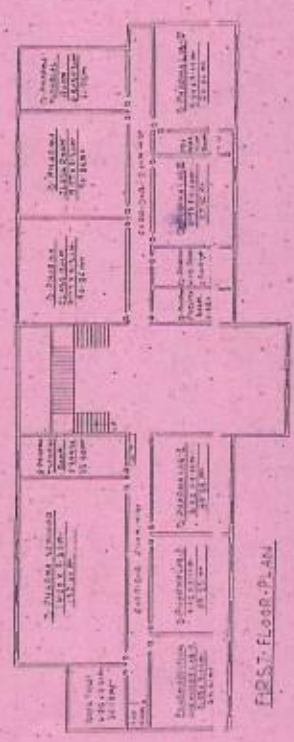

SECOND FLOOR PLAN



FIRST FLOOR PLAN



THIRD FLOOR PLAN



FRONT ELEVATION

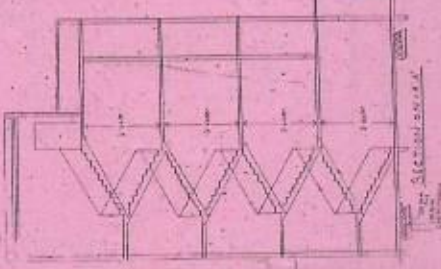

SECTION

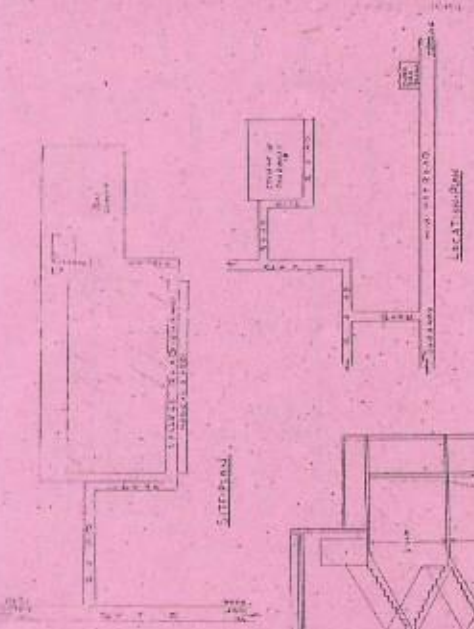

**BUILDING PLAN FOR
KUNWAR HARIBANSH SINGH
COLLEGE OF PHARMACY**
SITUAATED AT MANUPUR, BHILLAINPUR
PLOT No. 44/34/1/3/4/5/6/7/8/9/10/11/12/13/14/15/16/17/18/19/20/21/22/23/24/25/26/27/28/29/30/31/32/33/34/35/36/37/38/39/40/41/42/43/44/45/46/47/48/49/50/51/52/53/54/55/56/57/58/59/60/61/62/63/64/65/66/67/68/69/70/71/72/73/74/75/76/77/78/79/80/81/82/83/84/85/86/87/88/89/90/91/92/93/94/95/96/97/98/99/100

TOTAL PLOT AREA	21.15 Hectare
COVERED AREA	1000 Sq. Mtr.
G.P. BUILDING AREA	1475 Sq. Mtr.
P.F. BUILDING AREA	112.10 Hectare
S.P. BUILDING AREA	112.10 Hectare
T.F. BUILDING AREA	112.10 Hectare
TOTAL BOUND. OF AREA OF BUILDING	44.45 Hectare

FOR APPROVAL BY
MUNICIPAL ENGINEER
CITY ENGINEER
DISTRICT ENGINEER
MUNICIPALITY
MUNICIPALITY
MUNICIPALITY

IN WITNESS WHEREOF
I HAVE SIGNED AND SEALS
THIS 15TH DAY OF SEPTEMBER
2011
MUNICIPAL ENGINEER



GROUND FLOOR PLAN