

**ADDITION AND ALTERATION PLAN FOR SANSKAR
COLLEGE OF MANAGEMENT & COMPUTER
APPLICATIONS ON
KHASRA NO:7 & 8 VILL-KASERUA KALAN,
POST-SAHSON, PARGANA- JHUNSI,ALLAHABAD**

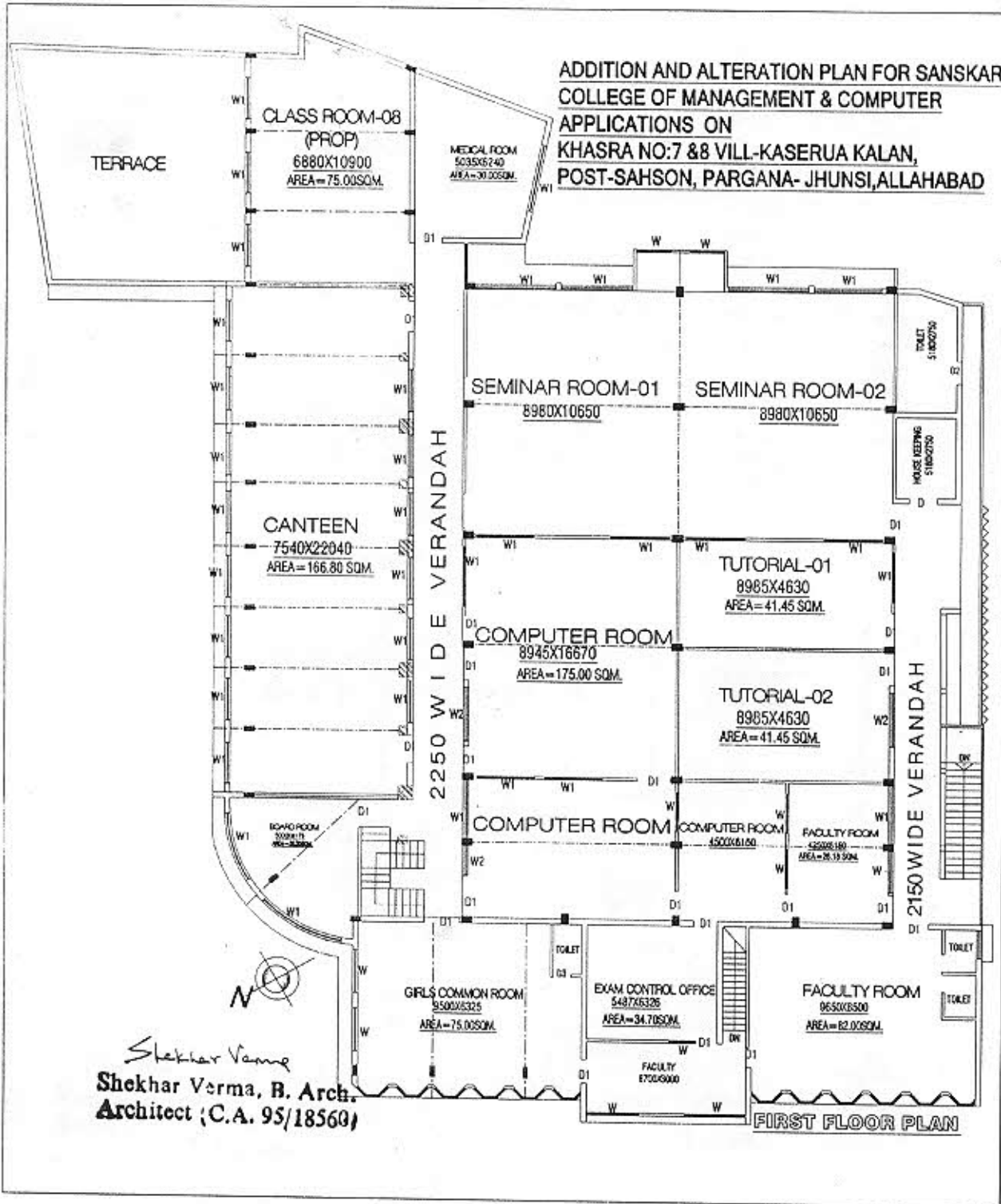

Shekhar Verma
Shekhar Verma, B. Arch.
Architect (C.A. 95/18560)

ADDITION AND ALTERATION PLAN FOR SANSKAR COLLEGE OF MANAGEMENT & COMPUTER APPLICATIONS ON KHASRA NO:7 & 8 VILL-KASERUA KALAN, POST-SAHSON, PARGANA- JHUNSI,ALLAHABAD



Shekhar Verma

**Shekhar Verma, B. Archt.
Architect (C A. 95/18560)**



ACCOMMODATION ACCOMPLISHED:

<p>INSTRUCTIONAL AREA</p> <p>CLASS ROOMS - 8 NOS</p> <ul style="list-style-type: none"> ⊙ 92.30 X 2 NOS. = 184.60 SQM. ⊙ 89.85 X 2 NOS. = 179.70 SQM. ⊙ 75.00 X 1 NOS. = 75.00 SQM. ⊙ 75.00 X 1 NOS. = 75.00 SQM. ⊙ 64.12 X 1 NOS. = 64.12 SQM. ⊙ 71.40 X 1 NOS. = 71.40 SQM. <p>LANGUAGE LAB - 1 NOS</p> <ul style="list-style-type: none"> ⊙ 22.00 X 1 NOS. = 22.00 SQM. <p>TUTORIAL ROOMS - 2 NOS</p> <ul style="list-style-type: none"> ⊙ 41.45 X 1 NOS. = 41.45 SQM. ⊙ 41.45 X 1 NOS. = 41.45 SQM. <p>COMPUTER CENTRE - 1 NOS</p> <ul style="list-style-type: none"> ⊙ 175.00 X 1 NOS. = 175.00 SQM. <p>CENTRAL LIBRARY - 1 NOS</p> <ul style="list-style-type: none"> ⊙ 104.30 X 1 NOS. = 104.30 SQM. <p>SEMINAR HALL - 2 NOS</p> <ul style="list-style-type: none"> ⊙ 132.00 X 1 NOS. = 132.00 SQM. ⊙ 132.00 X 1 NOS. = 132.00 SQM. <p>TOTAL AREA = 1300.52 SQM.</p>	<p>ADMINISTRATIVE AREA</p> <p>PRINCIPAL ROOM - 34.72 SQM.</p> <p>PANTRY - 15.00 SQM.</p> <p>BOARD ROOM - 30.50 SQM.</p> <p>OFFICE/RECEPTION - 66.00 SQM.</p> <p>FACTORY - 128.30 SQM.</p> <p>CENTRAL STORE - 30.50 SQM.</p> <p>WARD OFFICE - 75.00 SQM.</p> <p>SCAM CONTROL OFFICE - 34.72 SQM.</p> <p>RECORDS - 15.00 SQM.</p> <p>MEDICAL CHECK ROOM - 30.00 SQM.</p> <p>WASHING & HOURS ROOM - 30.00 SQM.</p> <p>SECURITY - 10.00 SQM.</p> <p>TOTAL AREA = 611.22 SQM.</p>
<p>AMENITIES:</p> <p>TOILETS - 1 NOS = 150.00 SQM.</p> <p>BOYS COMMON ROOM - 1 NOS = 75.00 SQM.</p> <p>GIRLS COMMON ROOM - 1 NOS = 75.00 SQM.</p> <p>CANTEN/CAFETERIA - 1 NOS = 166.00 SQM.</p> <p>STATIONERY/SOGRAPHY - 1 NOS = 12.00 SQM.</p> <p>SICK ROOM/FIRST AID - 1 NOS = 30.00 SQM.</p> <p>TOTAL AREA = 506.00 SQM.</p>	
<p>CIRCULATION AREA INCLUDING WALLS = 174.46 SQM.</p> <p>TOTAL COVERED AREA ON GROUND FLOOR = 1785.00 SQM.</p> <p>TOTAL COVERED AREA ON FIRST FLOOR = 1186.00 SQM.</p>	
<p>NOTE:</p> <p>SHADING AREA EXCLUSIVELY CONSTRUCTED TO ACCOMMODATE EXTRA SESSIONS AS PER ACTE BUILDING REQUIREMENTS.</p>	

Shekhar Verma
 Shekhar Verma, B. Arch.
 Architect (C.A. 95/18560)

**ADDITION AND ALTERATION PLAN FOR
 SANSKAR COLLEGE OF MANAGEMENT &
 COMPUTER APPLICATIONS ON KHASRA NO:7
 &8 VILL-KASERUA KALAN, POST-SAHSON,
 PARGANA- JHUNSI, ALLAHABAD**