

PRODUCED BY AN AUTODESK EDUCATIONAL PRODUCT

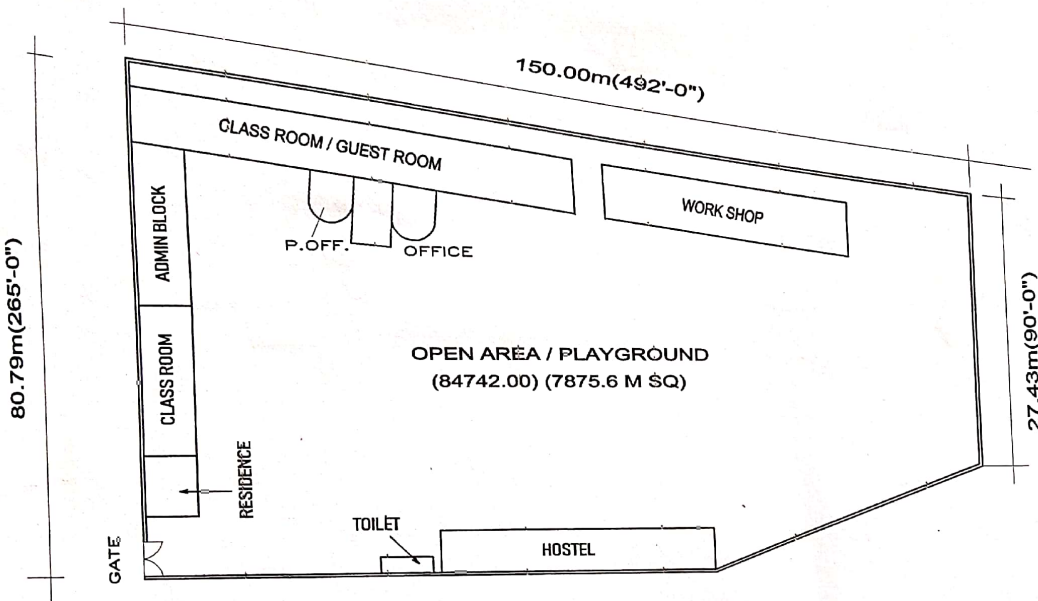

GROUND FLOOR AREA

- 1 CLASS ROOM 31'-0" x 20'-0"
- 2 LAB / PEDICA/ COMPUTER 32'-6" x 20'-0"
- 3 LAB MOM 32'-6" x 20'-0"
- 4 MEETING ROOM 32'-6" x 20'-0"
- 5 LIBRARY 32'-6" x 20'-0"

- 6 GUEST ROOM 20'-0" x 20'-0"
- 7 RECEPTION 20'-0" x 20'-0"
- 8 STAFF ROOM 20'-0" x 20'-0"
- 9 OFFICE 20'-0" x 20'-0"
- 10 WORK SHOP 145'-0" x 20'-0"

TOTAL PLOT AREA -  
103812.00 Sq ft  
9647.95 M Sq

*Ar. Amre*  
**Ar. Amre Anurag Kumar Srivastava**  
B. Arch., MIE (India)  
Regd. Council of Architect  
No. - CA 2318/90774  
Mob - 8115151552, 9450436640



DR. DASHRATH CHAUDHARY  
NATIONAL POLYTECHNIC  
TIWARIPUR, TAPPA- KUDARAN TEH-  
BANSI DIST.- SIDDHARTH NAGAR

PRODUCED BY AN AUTODESK EDUCATIONAL PRODUCT

150.00

OPEN SPACE 30 Mc WIDE

80.79

27.43

PLAY GROUND  
7875.6

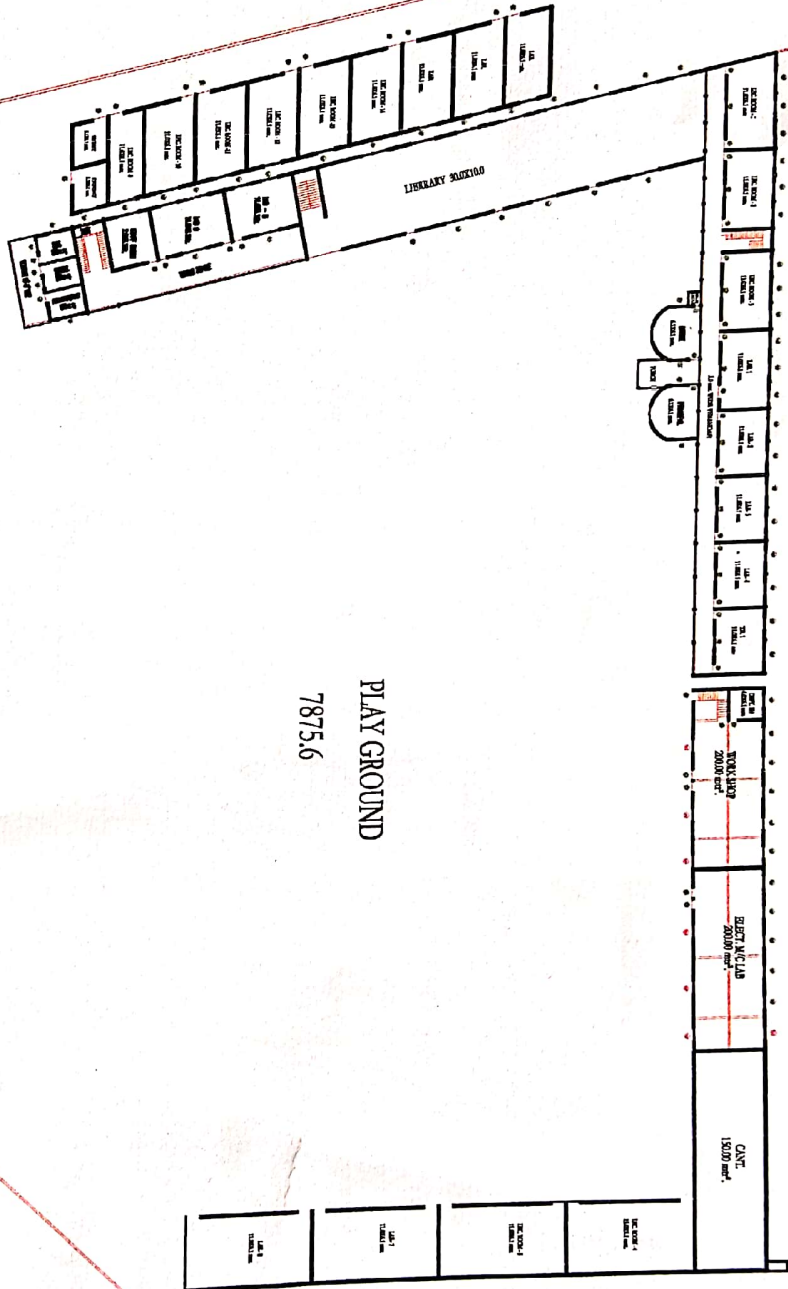

GROUND FLOOR PLAN

DR. DASHRATH CHAUDHARY NATIONAL  
POLYTECHNIC TIWARIPUR, TAPPA- KUDARAN  
TEH- BANSI DIST.- SIDDHARTH NAGAR



*Amrendra Kumar Srivastava*  
Mr. Amrendra Kumar Srivastava  
Regd. Council of Architect  
No. CA/2018/90774  
Mob-8151515335, 9450436640

PRODUCED BY AN AUTODESK EDUCATIONAL PRODUCT

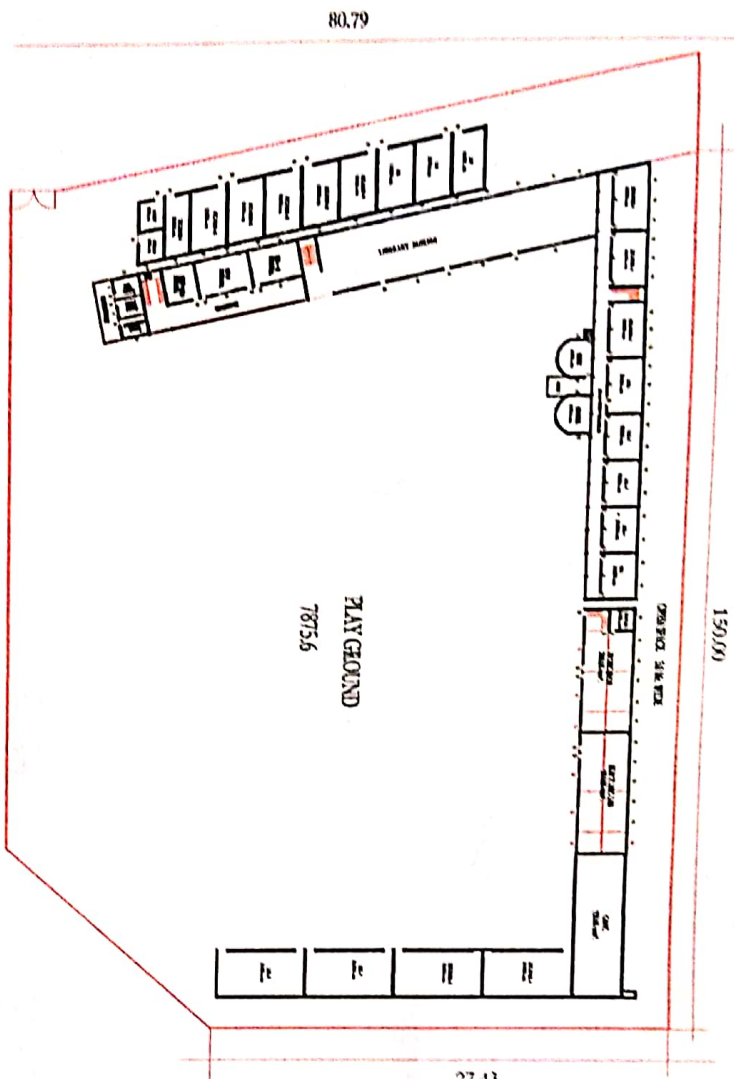

27.43

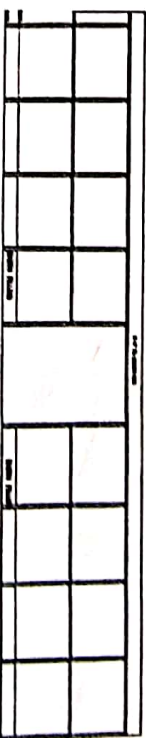
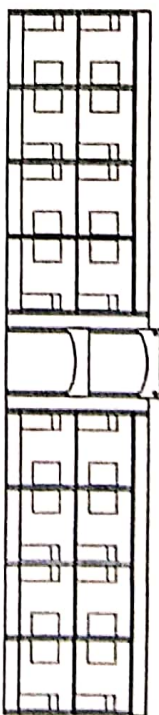

DR. DASHRATH CHAUDHARY NATIONAL  
POLYTECHNIC TIWARIPUR, TAPPA- KUDARAN  
TEH- BANSI DIST.- SIDDHARTH NAGAR

TOTAL PLOT AREA -  
103812.00 Sq ft  
9647.95 M Sq



*Amresh*

Ar. Amresh Kumar Srivastava  
Regd. Council of Architect  
No. CA/2018/90774  
M. No. 811515153, 1-50436640



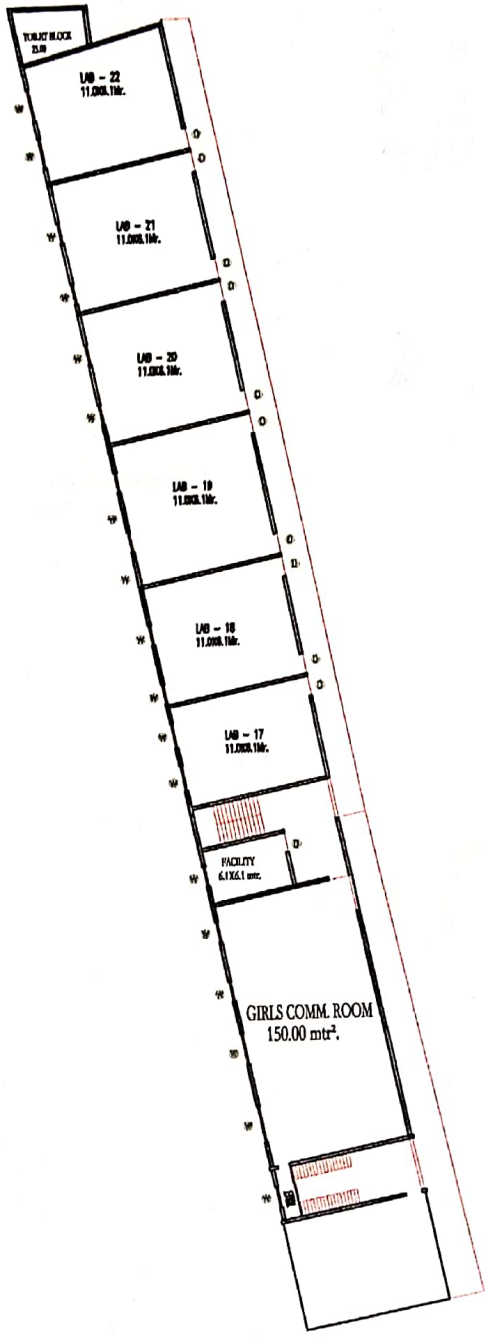

GROUND FLOOR PLAN

DR. DASHRATH CHAUDHARY NATIONAL  
 POLYTECHNIC TIWARIPUR, TAPPA- KUDARAN TEH-  
 BANSI DIST.- SIDDHARTH NAGAR

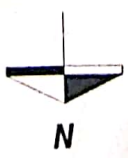

*Ar. Amendra Kumar Srivastava*  
 Ar. Amendra Kumar Srivastava  
 B Arch., MIE (India)  
 Regd. Council of Architect  
 No. - CA/2012/90774  
 Mob -8115151535,9450436640

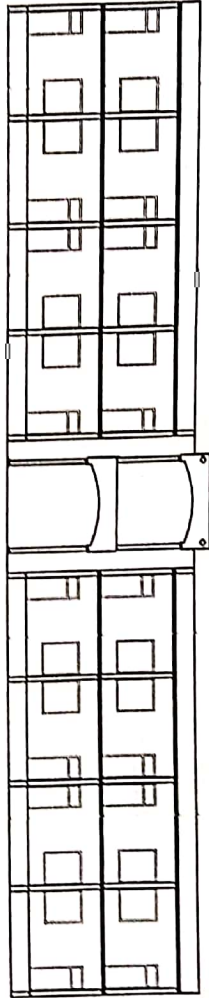

FRONT ELEVATION

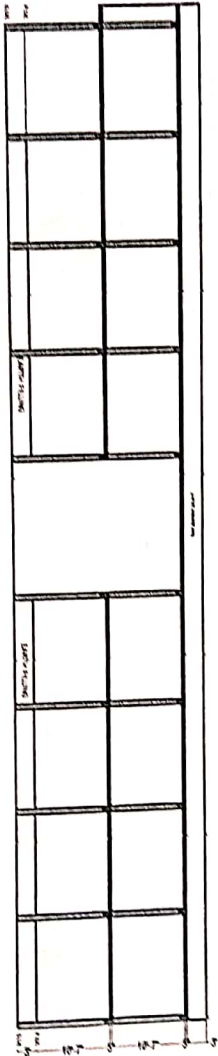

SECTION AT Y-Y'

PROPOSED ELEVATION / SECTION FOR DR.  
 DASHRATH CHAUDHARY NATIONAL  
 POLYTECHNIC TIWARIPUR, TAPPA- KUDARAN  
 TEH- BANSI DIST. - SIDDHARTH NAGAR



Ar. Amrendra Kumar Shivastava  
 B. Arch., MIE (India)  
 Regd. Council of Architect  
 No. - CA/2017/90774  
 Mob - 8115151525 / 950436666

*Amrendra*

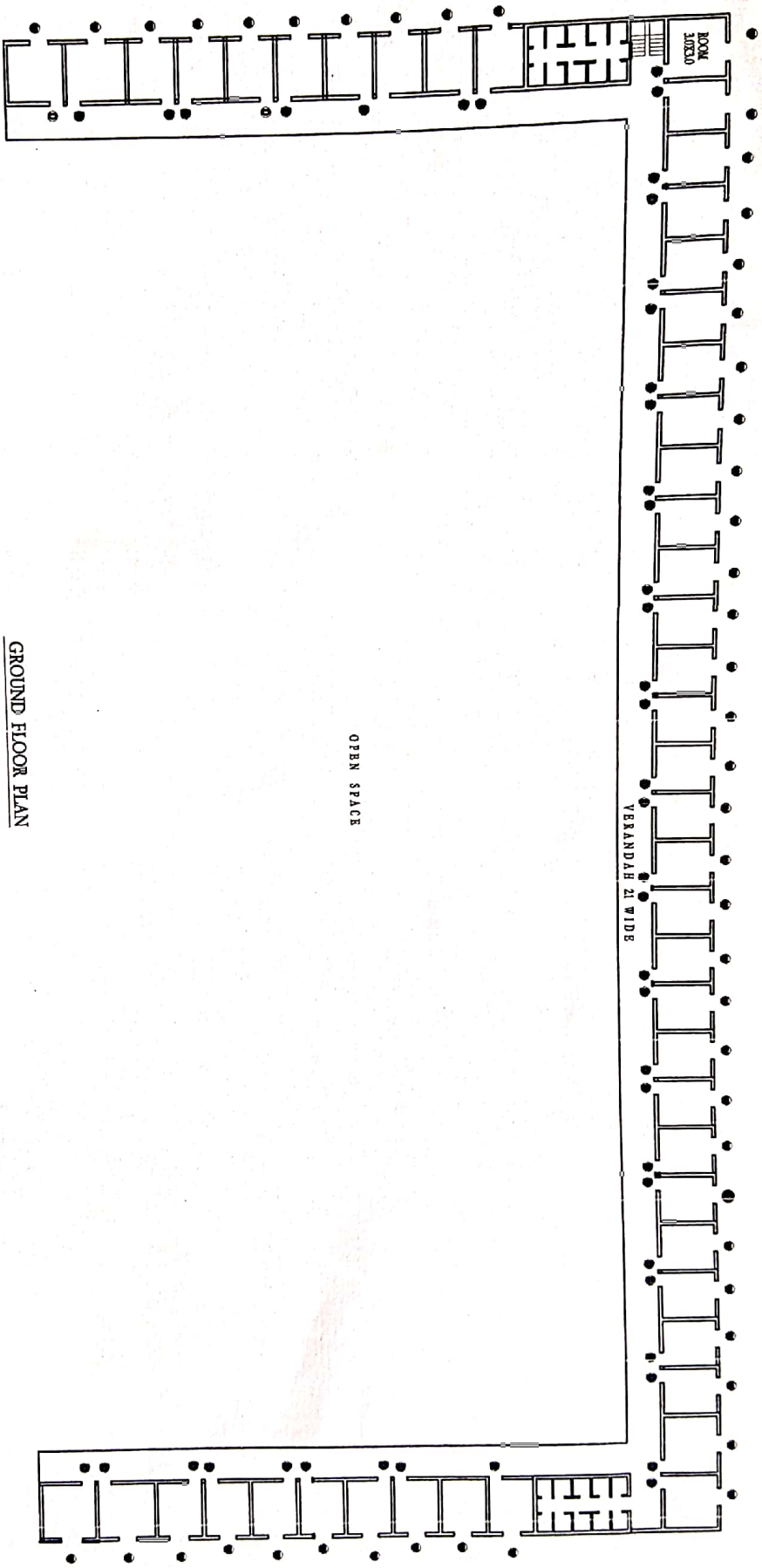

OPEN SPACE

VERANDAH 21' WIDE

ROOM 10X20

GROUND FLOOR PLAN

GMS HKTTL

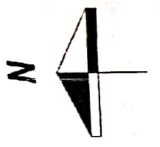

DR. DASHRATH CHAUDHARY NATIONAL  
 POLYTECHNIC TIWARIPUR, TAPPA- KUDARAN TEH-  
 BANSI DIST.- SIDDHARTH NAGAR

*A. K. Gupta*  
 Mr. Anand Kumar Srivastava  
 R. Archt., MIE (India)  
 Regd. Council of Architect  
 No. - CA/201/290774  
 Mob - 9115151535, 9450436640

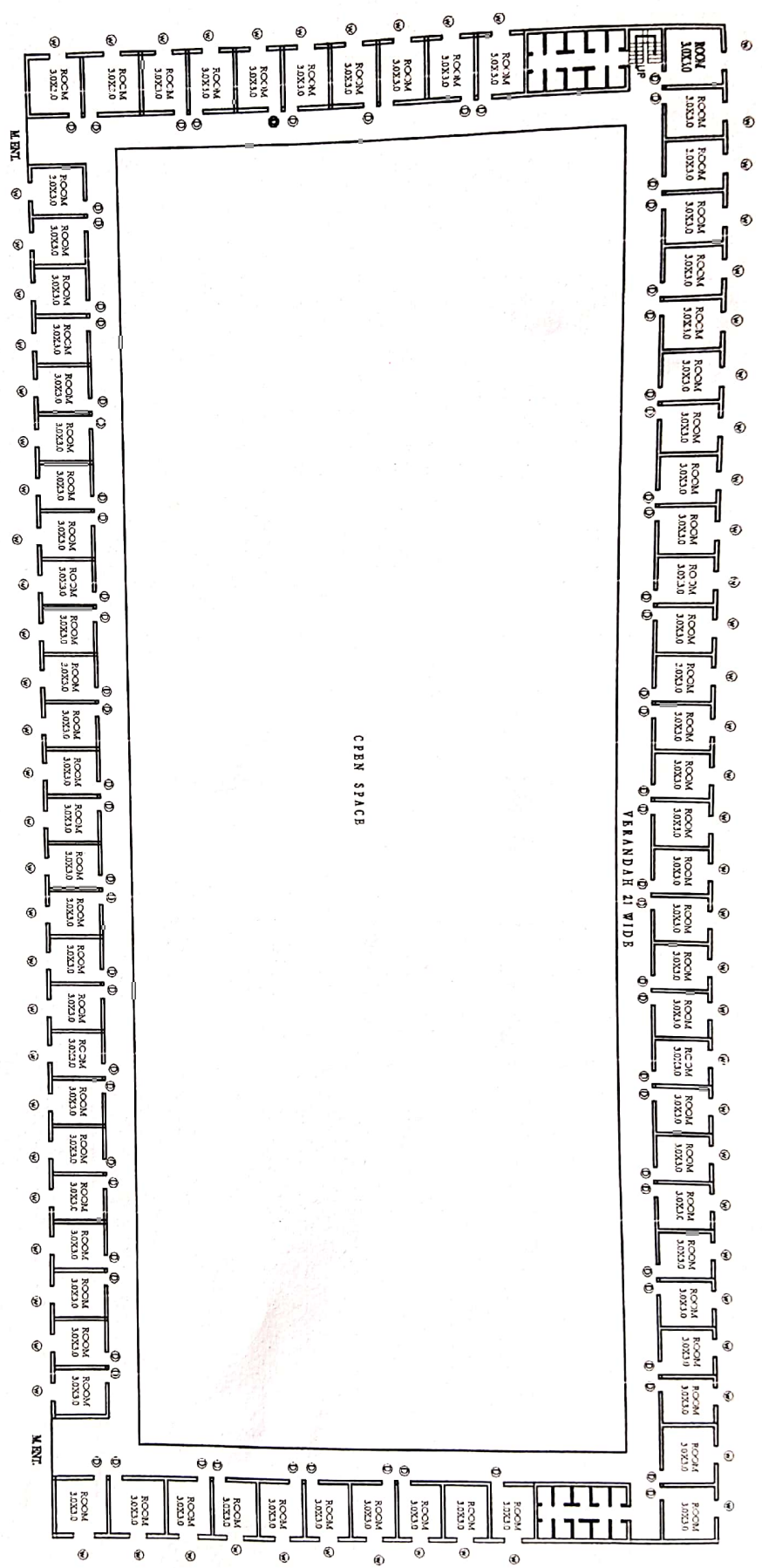

FIRST FLOOR PLAN

BOYS HOSTEL

DR. DASHRATH CHAUDHARY NATIONAL  
 POLYTECHNIC TIWARIPUR, TAPPA- KUDARAN TEH-  
 BANSI DIST. - SIDDHARTH NAGAR

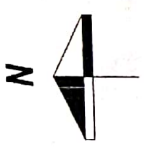

At. Anuradha K. Sivaslava  
 A. Archt. MIE (India)  
 Regd. Council of Architect  
 No. - CA/2010-90774  
 M.A. - 811-5153350450436640

*(Handwritten signature)*



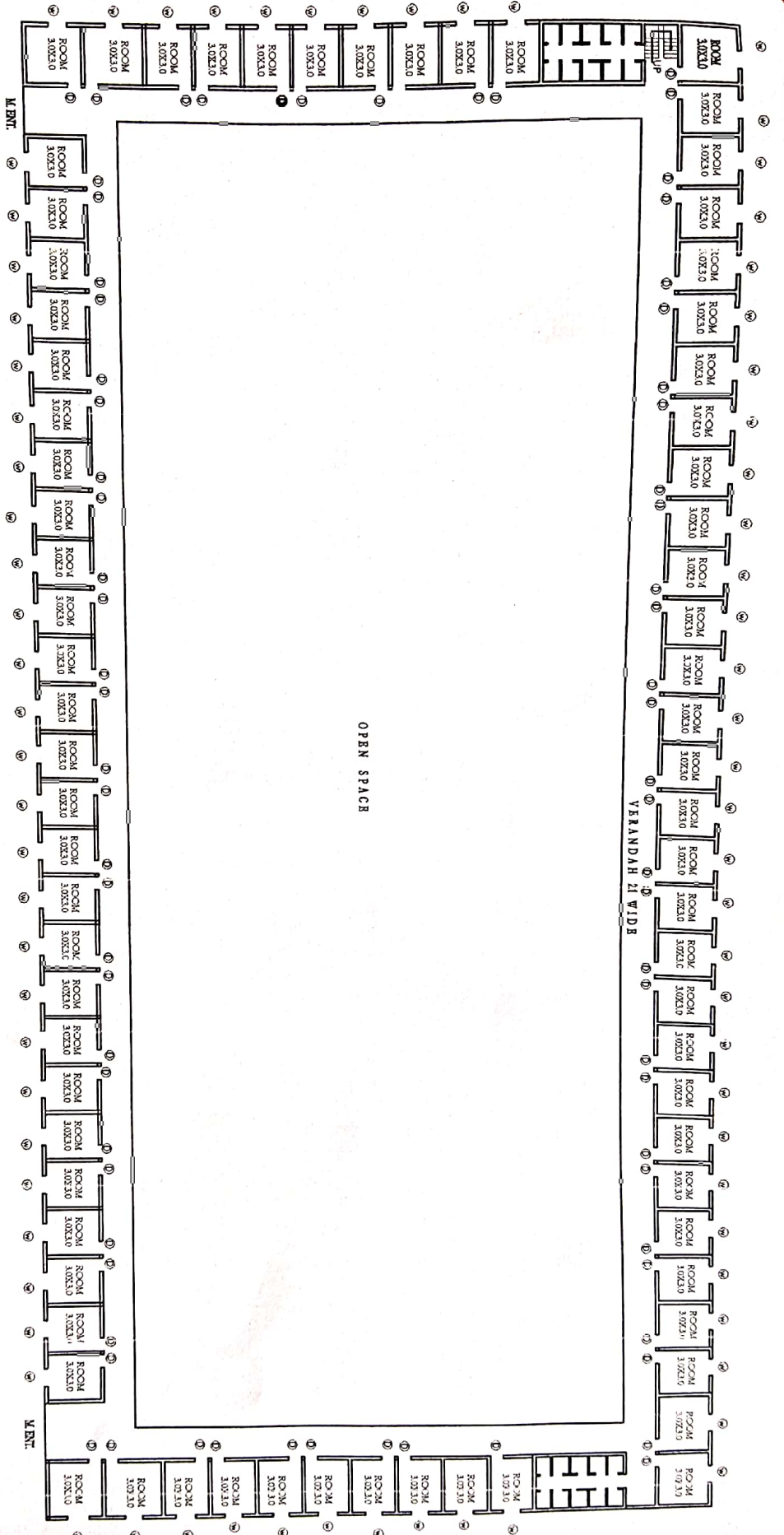

GROUND FLOOR PLAN

BOYS HOSTEL

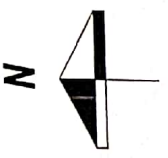

DR. DASHRATH CHAUDHARY NATIONAL  
 POLYTECHNIC TIWARI PUR, TAPPA- KUDARAN TEH-  
 BANSI DIST. - SIDDHARTH NAGAR

Mr. Anand Kumar Srivastava  
 B. Area, A/E (India)  
 Regd. Council of Architect  
 No. - CA/2011/90774  
 Mob. - 8115151515, 9450436640

*Anand*