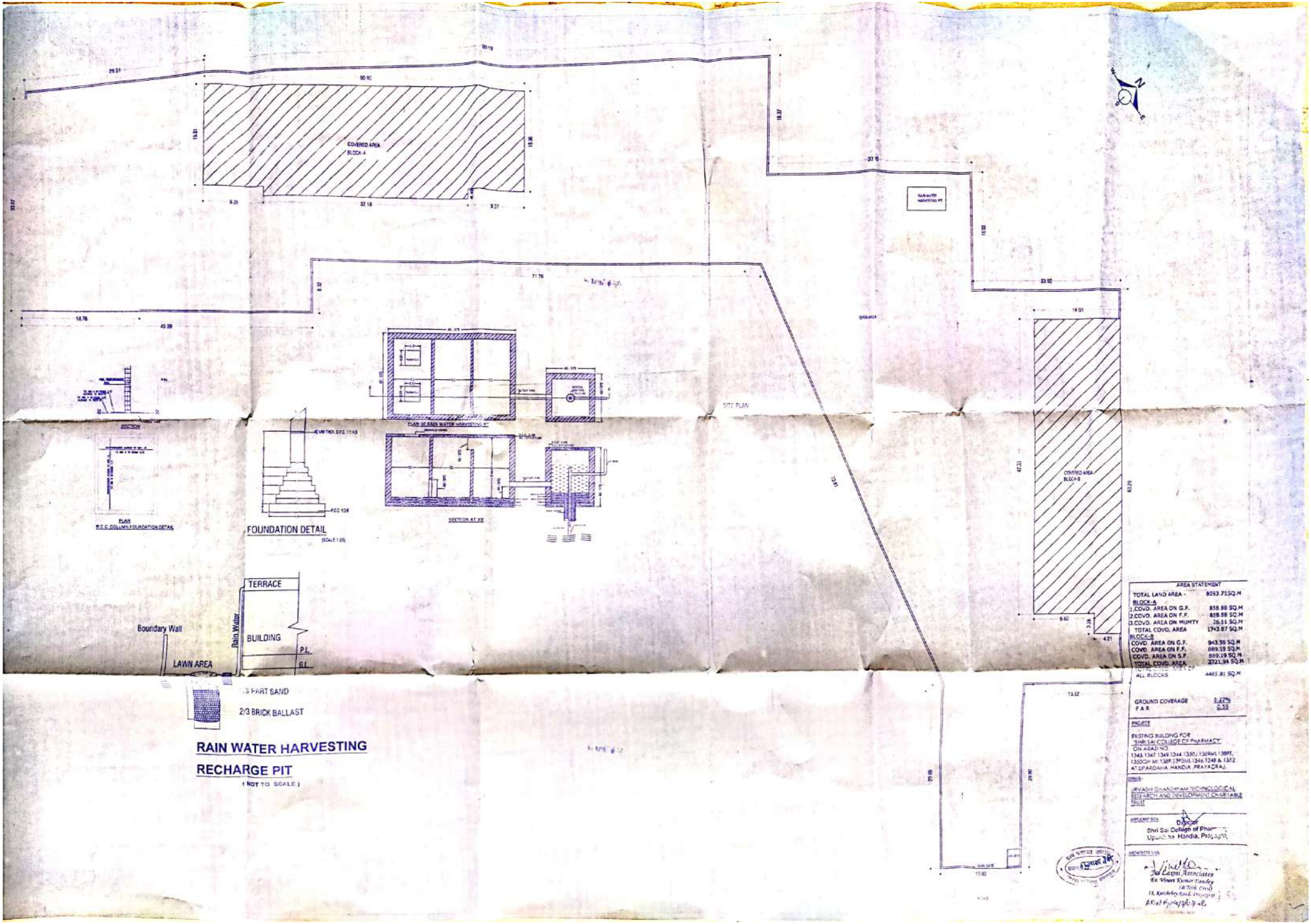

Scanned with CamScanner

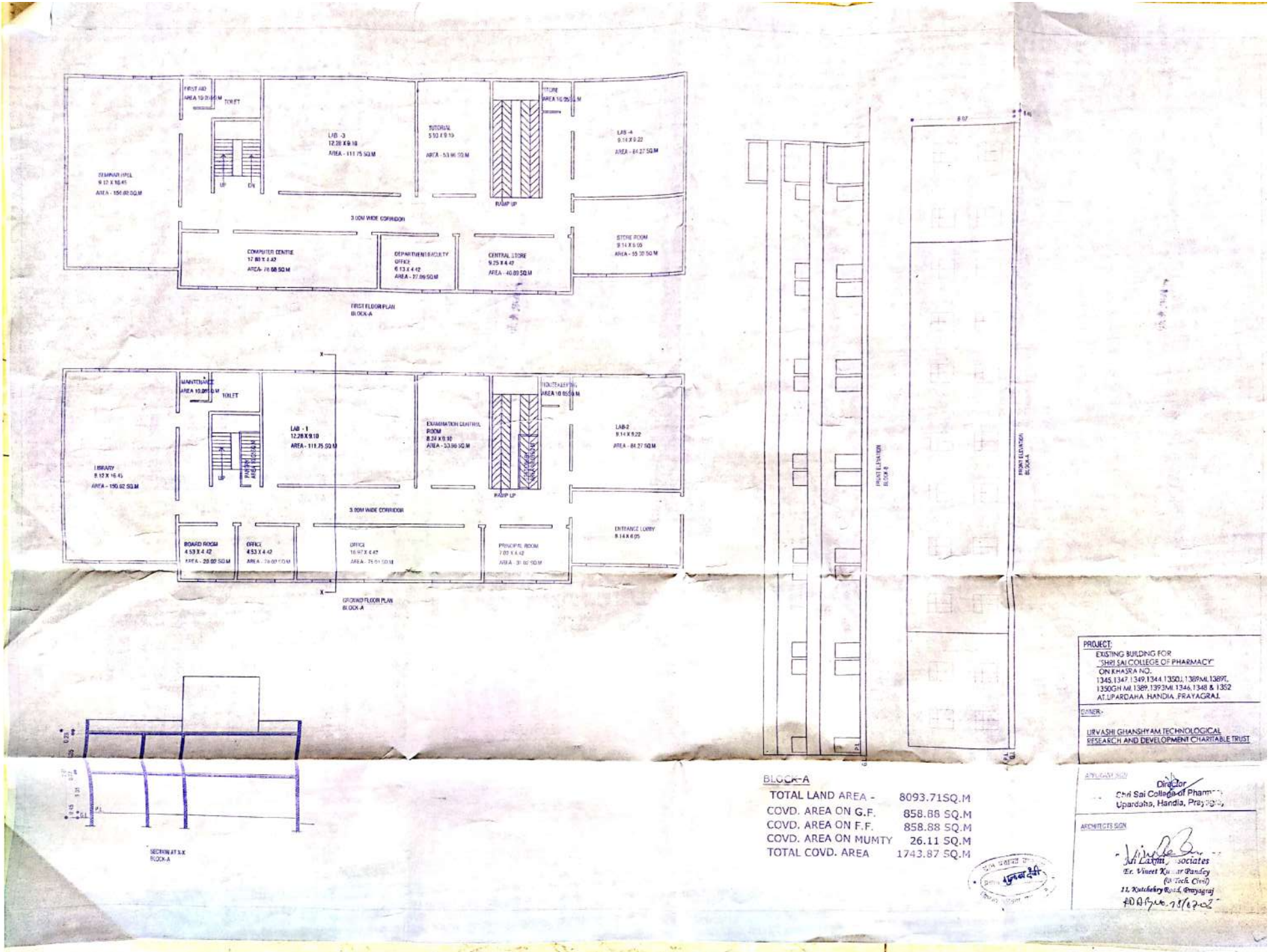

BLOCK-A

TOTAL LAND AREA -	8093.71SQ.M
COVD. AREA ON G.F.	858.88 SQ.M
COVD. AREA ON F.F.	858.88 SQ.M
COVD. AREA ON MUMTY	26.11 SQ.M
TOTAL COVD. AREA	1743.87 SQ.M

Scanned with CamScanner

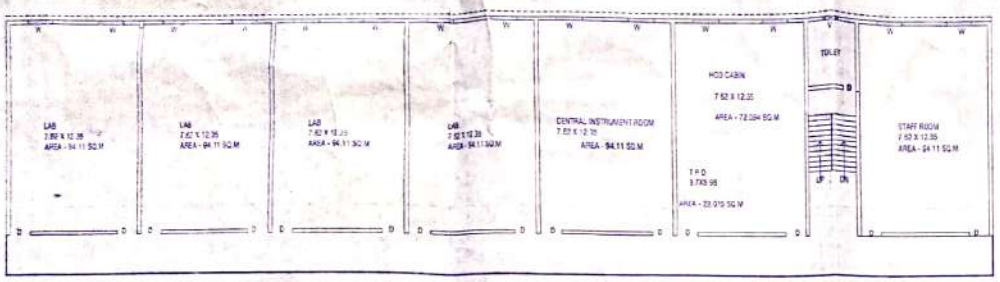

SECOND FLOOR PLAN BLOCK-B

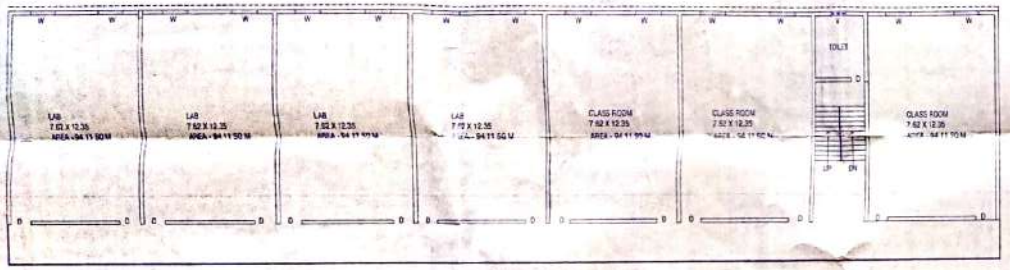

FIRST FLOOR PLAN BLOCK-B

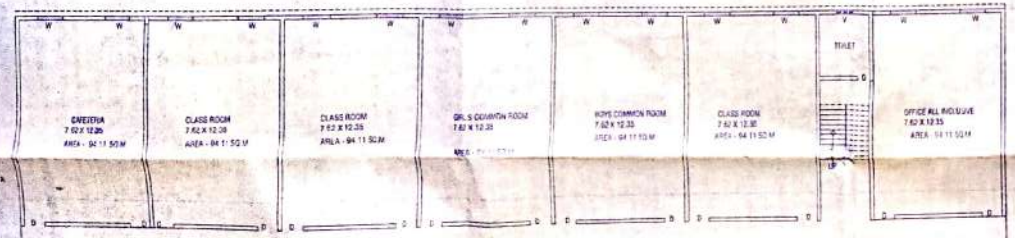

GROUND FLOOR PLAN BLOCK-B

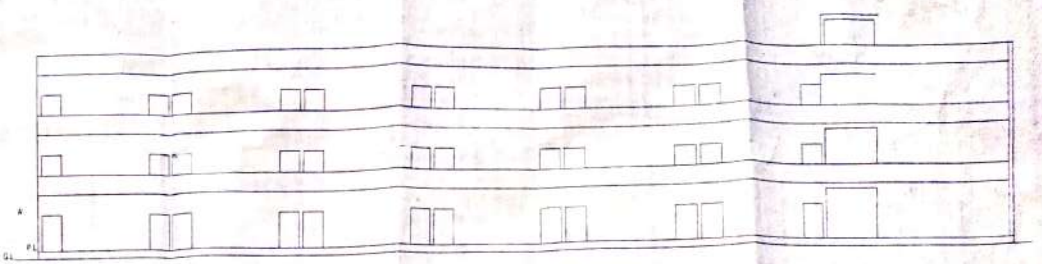

FRONT ELEVATION

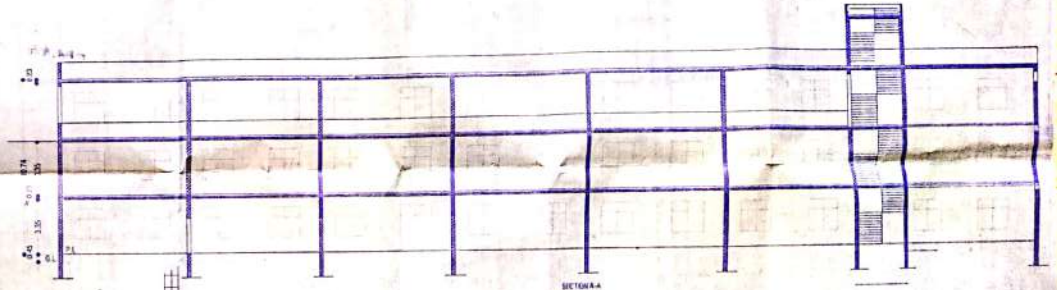

SECTION A-A
BLOCK B

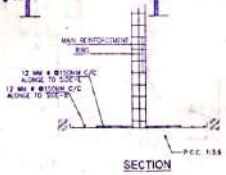

SECTION

PLAN
R.C.C. COLUMN FOUNDATION DETAIL

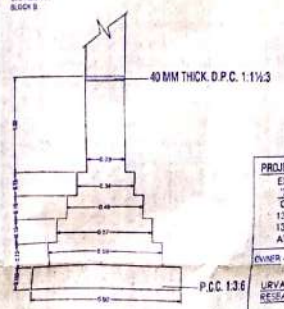

FOUNDATION DETAIL

(SCALE 1:25)

AREA STATMENT-

TOTAL LAND AREA - 8093.71SQ.M
COVD. AREA ON G.F. - 943.56 SQ.M.
COVD. AREA ON F.F.- 889.19 SQ.M.
COVD. AREA ON S.F.- 889.19 SQ.M.
TOTAL COVD. AREA - 2721.94 SQ.M.

PROJECT:
EXISTING BUILDING FOR
"SHRI SAI COLLEGE OF PHARMACY"
ON KHASRA NO.
1345,1347,1349,1344,1350J,1389M,1389T,
1350GH,M,1389,1393M,1346,1348 & 1352
AT UPARDAHA, HANDIA, PRAYAGRAJ.

OWNER -
URVASHI GHANSHYAM TECHNOLOGICAL RESEARCH AND DEVELOPMENT CHARITABLE TRUST

APPLICANT SIGN.
Director
Shri Sai College of Pharmacy
Upardaha, Handia, Prayagraj

ARCHITECTS SIGN
Jai Laxmi Associates
Er. Vineet Kumar Pandey
(B.Tech. Civil)
11, Kutchehry Road, Prayagraj