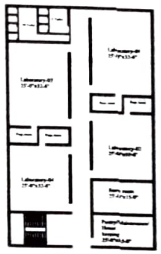

Ground Floor Plan

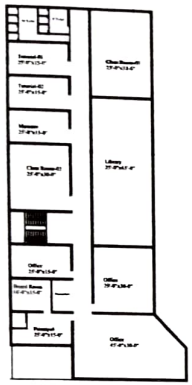

First Floor Plan

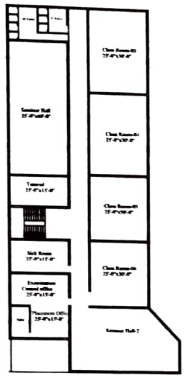

Second Floor Plan

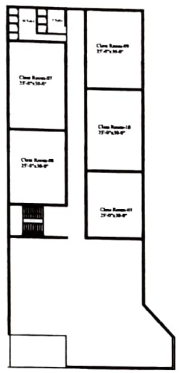

Third Floor Plan

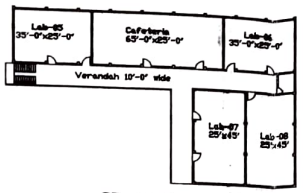

GROUND FLOOR PLAN

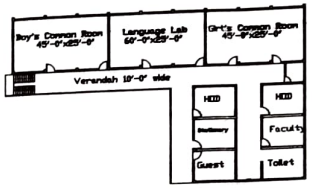

SECOND FLOOR PLAN

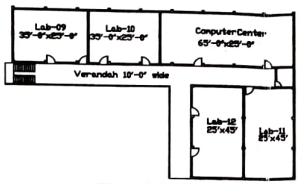

FIRST FLOOR PLAN

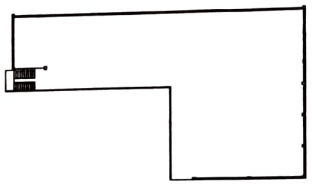

TERRACE FLOOR PLAN

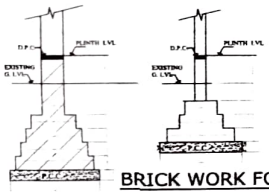

BRICK WORK FOUNDATION

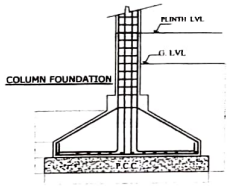

COLUMN FOUNDATION

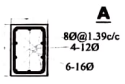

CX(380X460)

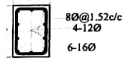

CY(380X460)

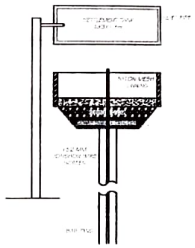

RAIN WATER HARVESTING PIT DETAIL

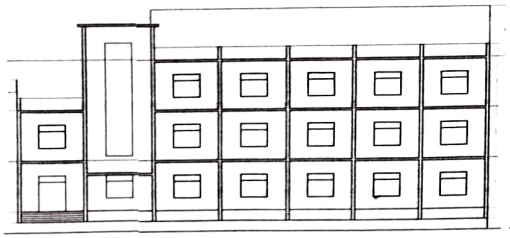

FRONT ELEVATION

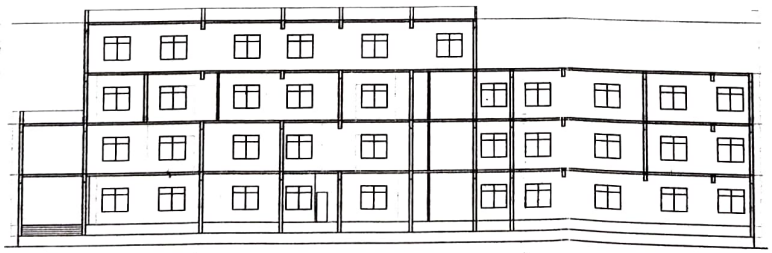

SECTION AT AA

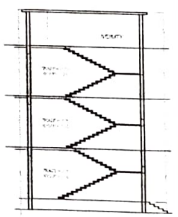

SECTION AT BB

LAY OUT - PHARMACY

CERTIFICATE-------

It is certified that there is no road or property maintained by any govt. or belonging to rly. adminsitration with in 30m form the site in question.

CERTIFICATE-------

It is certified that the proposed building plan is prepared as perbhawan nirman upvidhi and master plan 2021

SCHEDULE OF AREA-------

Covered Area on G.F.	1191.92 Sqmt.
Covered Area on F.F.	1442.84 Sqmt.
Covered Area on S.F.	1442.84 Sqmt.
Covered Area on T.F.	752.79 Sqmt.

TOTAL COVERED AREA-- 4830.39 Sqmt.

KRISHNARPIT INSTITUTE OF PHARMACY

ARAZI NO. 644 (PART)
ARAZI NO. 643 (PART)
IRADAT GANJ ,BARA, ALLAHABAD

RUN BY-
KRISHNARPIT INST. OF TECH. & MGT. EDUCATIONAL SOCIETY 209/15 RADHA KRISHAN BHAWAN, RASOOLABAD, ALLAHABAD

SCALE
1:500

NORTH

SCHEDULE OF DOOR & WINDOW-------

TYPE	SIZE	LINTEL	SILL
D/W	4.91x2.70	2.70	-----
D	1.00x2.70	2.70	-----
D1	0.76x2.70	2.70	-----
W	1.53x1.95	2.70	0.76
V	0.76x0.60	2.70	1.95
V1	1.00x0.60	2.70	1.95

मानचित्र स्वीकृत
दिनांक 28-12-12
अभियन्ता
प्रधान
दिनांक
नगर पालिका परिषद/जिला पंचायत, इलाहाबाद
ग्राम पंचायत जसरा-इलाहाबाद

aakaar
ARCHITECTS & INT. DESIGNER
32C/16A/01,Sachcha Vihar Colony, Auckland Road, (Near Bahugura Mkt.) ALLD.-211001,PH.-0532-2421629

OWNERS SIGNATURE

सचिव
कृष्णार्पित इन्स्टीट्यूट ऑफ टेक्नोलॉजी एण्ड मैनेजमेण्ट एजुकेशनल सोसायटी

ARCH. SIGNATURE

Piyush Tandon
B.Arch.,A.I.I.A.,M.E.CAD (Civil)
Regd. No. CA/92/14555
Council of Architecture